NIGHT FINAL

BOSTON AMERICAN

2¢

Entered as second class matter at Boston Postoffice Copyright, 1940, by N. E. Newspaper Publishing Co.

VOL. XXXVII—NO. 176 BOSTON, WEDNESDAY, OCTOBER 16, 1940 36 PAGES PRICE TWO CENTS

HUGE DRAFT RUSH

Registration Places Swamped by Youths

STORY ON PAGE 3

Faces in the Draft—Camera goes to Faneuil Hall, "Cradle of Liberty" and pictures various expressions of seven of several thousand registerees there . . . (top and around) Ralph L. Flenniken of New York, Edward J. Wagener of St. Louis, Thomas J. McNair of Sharon, Mass., Chester P. Grimm of Pittsburgh, Spencer B. Branner of Los Angeles, Everett H. Deane of Orange, Mass., and Albert Daddario of East Boston . . . signing up in army draft registration today.

Boston Evening American Photos

LONDON HUNTS DEAD, WOUNDED

LONDON, Oct. 16 (AP)—Rescue squads dug today for the dead, the wounded and dying and uninjured persons entombed in one of the worst overnight bombardments in 40 days of continuous air siege of London while Nazi planes roved the coasts of England, Scotland and Wales.

The air and home security ministries, calling the night attack "widespread and quite wanton," said the number killed as greater than in other recent raids, but "considerably" less than in early September, when the German air force first laid siege to London, and damage likewise "was not so great."

The greatest of one-day casualties in September were 400 dead and 1400 injured Sept. 9, according to official estimate.

Despite widespread reports of the presence of Nazi raiders by daylight, the air and home ministries said "there has been hardly any enemy activity over this country today."

Apparently the principal objective of the daylight planes was reconnaissance.

FEED ENTOMBED BY TUBES

"Bombs are reported only in one coast town in Scotland and at one point in the west country," the late afternoon communique said. "No damage or casualties are reported."

In London, rescue workers, digging in frenzy at tons of masonry which turned several air raid shelters into tombs, siphoned liquid food to those buried alive to sustain them until they could be reached.

Almost without pause the Germans followed up with fresh thrusts here, and near Liverpool, the great port on the west coast, as well as along the south and east coasts and over coastal regions of Scotland and Wales.

In midafternoon the raiders penetrated defenses to London, where two alarms developed in less than 30 minutes.

Even while the all clear was sounding after the first alert there was heavy fire from the city's outer ring of batteries. The steady all clear note of the siren scarcely had died away before the modulated wail again sounded the danger signal.

The cold October dawn lighted many a scene of devastation and death in London.

SCHOOL SHELTER RAZED

A schoolhouse used last night as an air raid shelter had been leveled. The biggest delayed action bomb yet dropped on the city lay a slumbering menace to a widely known building. A famous London square was piled with the debris of shattered buildings. A whole block af apartment buildings was

Continued on Page 10, Column 1

MATCHING NAZI TROOP MOVEMENTS—As German Army units filter into Rumania, reports from the Balkans tell of troop movements by the Soviet . . . as the theater of war threatens to shift from Britain to Rumania momentarily. Here, Russian soldiers move an anti-tank gun to a more favorable position in the western military area.

International News Photo

Nazis Rush Planes And Submarines to Base in Black Sea

BUCHAREST, Oct. 16 (AP)—Great shipments of knocked down seaplanes and submarines were reported en route today to Rumania from Germany to a Black Sea naval training base which will be in charge of Italian experts.

The Bucharest government was reported authoritatively to be preparing 100 apartments in the heart of the city as living quarters for members of the German general military staff as well as for a large German economic delegation.

RED TROOPS FACE NAZIS

These further indications of the axis' growing economic and military sway over Rumania and her resources came today as large concentrations of German and Soviet Russian troops faced each other across the Danube river near the Rumanian port of Galati.

Nazi fighter planes maintained a constant patrol over Rumania's oil fields and the German newspaper mouthpiece, Tageblatt, remarked that the performance of German veteran pilots "proved their readiness for action wherever they may be needed."

The German forces at Galati were supported by several squadrons of aircraft and 300 heavy, medium and light tanks which rumbled into the port yesterday.

180,000 SOVIET TROOPS

Informed sources estimated the strength of the Red army troops on the Russian side of the frontier at 150,000 to 180,000 men.

German planes continued to fly at intervals over Bucharest, where the British minister, Sir Reginald Hoare, remained with a skeleton staff.

It was understood the British government in London had left with Sir Reginald a decision as to his departure.

REPORT RUSSIA, TURKEY NEARING ANTI-AXIS PACT

BUDAPEST, Oct. 16 (AP)—Reports that Turkey and Soviet Russia are near agreement on a military alliance designed to block axis penetration into the Near East spread through the Balkans today as Germany poured more troops and equipment into Rumania.

Bulgarian Communist sympathizers in Sofia, where the report originated, said resident Ismet Inonu of Turkey was expected to announce the pact to the national assembly November 1.

Turkish government circles maintained silence but the inspired press strongly asserted that neither Turkey nor her "close friend" Greece would be "intimidated" by Germany or by anyone else.

"Turkey has no intention of changing existing friendships, is determined to defend her independence and is still peacefully inclined," said the newspaper Ulus, Turkish governmental party organ.

Turkey counts among her friends both Russia and Britain.

Growing anxiety in Turkey over the Balkan situation was reflected in reports from Istanbul that the government had chartered three steamers to speed removal of its Nationals from Rumania.

Greece also showed its concern by calling to the colors engineering and communication specialists of the class of 1936.

That action coincided with reports that several shiploads of German soldiers had joined Italian forces in Albania.

Fascist circles in Rome denied any German soldiers were in Albania.

Soviet Envoy, Turkish Chiefs Have Parley

ANKARA, Turkey, Oct. 16 (AP)—President Inonu received the new Soviet ambassador today in the presence of the Turkish army chief of staff.

The meeting was held amid unofficial reports here that Turkey would go to the aid of Greece if the latter were attacked. There were still other reports from Sofia, Bulgaria, last night that Turkey and Russia might negotiate a mutual assistance pact, but confirmation was lacking.

A foreign office spokesman was reported to have made the statement that if Greece were attacked Turkey would intervene as an ally of Britain. The British have treaty obligations to defend Greece and the British and Turks have a defensive alliance.

British Navy Bombs Dunkirk

LONDON, Oct. 16 (AP)—British warships shelled the "invasion port" of Dunkirk on the French coast last night, setting large fires, and apparently causing great damage, the admiralty announced tonight.

A communique said:

"A naval bombardment of the port of Dunkirk was carried out by our forces last night. Fires were seen to have been caused and it is considered much damage resulted."

Dunkirk, now considered a base for the German army's preparations for an invasion of England, was the scene of the British army's dramatic withdrawal from the continent after the Battle of Flanders early in June.

INDEX

Classified			28, 29
Crossword Puzzle			24
Editorial			26
Drama			14, 15, 16
Radio			24
Boston After Dark			21
Bringing Up Father			28
Annie Rooney	27	Skippy	27
Hatlo	35	Phantom	27
Henry	27	Mandrake	27
Popeye	27	Judge Puffle	34
Blondie	26	X-9	13

WEATHER REPORT

OFFICIAL U. S. WEATHER BUREAU FORECAST

LOCAL—Fair tonight and Thursday, continued cool tonight, with lowest temperature in the middle 30's; rising temperature Thursday; moderate northerly winds, becoming light and variable tonight.

NEW ENGLAND—Fair tonight and Thursday, with increasing high cloudiness Thursday afternoon and night; continued cool tonight, rising temperature Thursday.

N. E. TEMPERATURES

BOSTON	41	Montpelier	34
Augusta	39	Providence	41
Concord	42	Hartford	42

OBSERVATIONS IN BOSTON

Barometer	30.35	Velocity	16
Humidity	50	Wind direction	NW

Average Temperature Yesterday—65 degrees.
Deficiency in Heat to Date—369 degrees.
Total Precipitation to Date—26.55 inches.
High Tide—11:23 p. m.
Height of Tide—9 ft., 3 in., p. m.
Sun Sets—5:01 p. m.
Length of Day—11:03.
Warmest Day This Date—88 in 1897.
Coldest Day This Date—30 in 1883.

FOUR-DAY WEATHER FORECAST

Official weather bureau forecast for the period from 7:30 p. m. Oct. 15 to Oct. 19, 7:30 p. m. inclusive, for the New England states: The temperature over New England the next four days will be near normal. The normal at Boston is 53 degrees, Burlington, Vt., 49 degrees, Concord, N. H., and Portland, Me., 50 degrees, Eastport, 47 degrees and Nantucket and New Haven, 54 degrees.

It will fall to below normal Tuesday night and Wednesday and slowly rising trend is indicated beginning Thursday and continuing thereafter. The total rainfall will be moderate, between one-third and nine-tenths of an inch, occurring Tuesday night and Wednesday morning. Little or no rain indicated thereafter.

FLYING CONDITIONS

Boston-Bangor-Caribou, Boston-Montreal flights on schedule.

Boston-New York, Boston-Cleveland, Boston-Chicago and New York-Washington: all on schedule.

For last minute information call East Boston 2000 or any Boston airline office.

Political Advertisement

TONIGHT GOVERNOR SALTONSTALL WNAC 6:30 p. m.

Edw. D. Sirois, 82 Wachusett Ave., Lawrence.

Political Advertisement Political Advertisement

TODAY . . . *History Is Being Made*

History is in the making before our eyes, today. At this very moment long lines of men between the ages of 21 and 35 are forming. They are waiting to register for the draft. When the long day is done, the pick of the male citizens of Massachusetts will have registered subject to call—upon demand—by the armed services of the nation. Yet today the United States is at peace.

So fast do the totalitarian nations move, so unexpected their attack, so varied their hatreds, we find it necessary to take this step. We cannot be caught unprepared. We must be ready for any eventuality.

Even though it means giving up homes . . .
Even though it means giving up jobs . . .
Even though it means giving up lives . . .
Our men will be ready.

But they and their mothers and their sweethearts are entitled to this consideration—the knowledge that their GOVERNMENT is ready. They must be adequately armed, adequately fed, and adequately clothed.

Their GOVERNMENT must be led by a man who is qualified:

To build up the armed forces of the nation!
To feed, to clothe and to arm these young men properly!
They're entitled to this much, at least!

MASSACHUSETTS knows that man

MASSACHUSETTS wants WENDELL WILLKIE for the job

Mrs. Clarence E. Farnum, 72 Otis St., Medford — Mother of ten—four registering today

'Arm for Peace,' F.D. Pleads as Bay State Answers Draft Call

Sixteen million men today answered as one a warring world's challenge to the democratic way of living.

Throughout the 48 states of this nation free men swamped polling booths, schools and town halls to register for possible service in the military arms of the United States.

They came, not through fear, but united in a common purpose, to offer themselves to defend this country and all that its system of life symbolizes.

CHINESE-AMERICAN YOUTHS REGISTER AT QUINCY SCHOOL

ANSWER CALL—Eager and ready to register for the nation's first peace-time conscription, these men were on hand even before the break of dawn today . . . lined up at the door of historic Faneuil Hall. When registration started at 7 a. m., hundreds of others had arrived . . . and again history was being made in the "Cradle of Liberty." Before nightfall some 650,000 Massachusetts young men will have registered.

Registrant Tells of Own Experience

By JOSEPH CARTER

So—I registered today.

Living in a town where the population is only 1366 made it easy one way—there were only four or five of the fellows in the Town Hall when I arrived. There were four registrars.

Driving down the twisting country roads, under the brilliant autumn foliage sparkling in the newly-risen sun, you don't think much about what's going on on the other side of the world. I didn't.

You don't think of bombing planes blasting cities and high speed tanks spitting disaster.

You don't think that this registering you're going through with may be the beginning of your part of a protest against a hard and bitter ideology that carries its messages inside time bombs.

REGISTRAR GRINS AT YOU

You turn in the drive to the colonial town hall—I did—and meet people you know, and after waiting about five minutes you sit down at a desk with a registrar. It's very pleasant in there, the sun on the polished oak desks—you've just had coffee—it's a lovely world.

No one's going to blow that town hall apart in the next five minutes.

The registrar grins at you.

"Hello, buddy," he says. "See you in camp." You grin back.

"You're not kidding," you say. But you are. You're kidding—now.

There's a huge replica of the registration card to be filled out on your half of the desk.

OVER IN FOUR MINUTES

"Well, I guess I know your name," he says. "No middle name, have you?"

"Nope."

"And, let's see, I guess I know your address ——"

It goes on. It took me four minutes, by the clock, and the registrar printed out everything except the signatures. I told him he only had to print out where it said "Print," but would he take my word for it?

So it's nothing. Just four minutes, just fill out a card, you go back out into that sparkling brisk fall sunlight. Someone comes up the walk whistling:

"You're In the Army Now—" and smiling.

You see, it isn't so bad. It seems not to be important. Or significant.

Or—could I be wrong?

And to them and to all the nation came this message from President Roosevelt:

"We prepare to keep the peace in this new world which free men have built for free men to live in."

"The duty of this day has been imposed from without. Those who have dared to threaten the whole world with war—those who have created the name and deed of total ar—have imposed on us and upon all free people the necessity of preparation for total defense."

Boston's and Massachusetts' answer to the call for the first peace-time registration for conscription in the history of this nation was echoed in all communities.

THRONG FANEUIL HALL

The Red, White and Blue flew from flagstaffs in city and town halls, public buildings and schools to mark this historic day.

Boston, with the eyes of the nation upon it, set the pace for "R-DAY."

Anticipating that 105,000 men would register, later revising that number to 125,000, and this afternoon setting the maximum at a possible 175,000, Boston election officials called for additional volunteer registrants.

Three hundred municipal employes were dispatched from City Hall to various registration booths after officials were notified that more than 60,000 men had appeared by midday.

In Faneuil Hall, birthplace of American liberty, one hundred registrars and some twoscore substitutes, signed up several hundreds of men between the ages of 21 and 35 in the first few hours.

Outside the school buildings in West Roxbury, Brighton and South Boston, lines of men waiting to register, long before the established hour of 7 a. m., were so long that extra registrars were called.

First man to appear at the Faneuil Hall headquarters was Lawrence Heath Brady of Fort ave., Roxbury, public relations officer for the Salvation Army.

Home on a train from Salem, with but a few minutes to board another train to Brattleboro, Vt., Brady asked for the privilege of registering at the headquarters for North Enders and those who are out of town, temporarily staying in Boston.

20 MINUTES WORK

Chief Registrar Charles Donovan gave Brady one minute's leeway. At 6:59 a. m. this registrant gave his name. At 7:19, allowing the prescribed 20 minutes for the first step of the Selective Service Act, Brady walked from the hall.

Between the time that this first man had entered, the line of those

Continued on Page 13, Column 1

Lynn's Mayor Registers, Asks For Class 1

First Massachusetts mayor to register for the draft today was Albert Cole, 34-year-old chief executive of Lynn.

Too young for service in the last World War, Mayor Cole told his registrar today:

"I'm ready. I'm physically fit. I want to be in Class 1."

Text of Roosevelt's Address

WASHINGTON, Oct. 16 (AP)—Here is the text of President Roosevelt's nationwide address given over the radio today:

On this day more than sixteen million young Americans are reviving the three hundred year old American custom of the muster. They are obeying that first duty of free citizenship by which, from the earliest Colonial times, every able-bodied citizen was subject to the call for service in the national defense.

It is a day of deep and purposeful meaning in the lives of all of us. For on this day we Americans proclaim the vitality of our history, the singleness of our will and the unity of our nation.

PREPARE TO KEEP PEACE

We prepare to keep the peace in this new world which free men have built for free men to live in. The United States, a nation of one hundred and thirty million people, has today only about five hundred thousand—half a million—officers and men in Army and National Guard.

Other nations, smaller in population, have four and five and six million trained men in their armies. Our present program will train eight hundred thousand additional men this coming year and somewhat less than one million men each year thereafter. It is a program obviously of defensive preparation and of defensive preparation only.

Calmly, without fear and without hysteria, but with clear determination, we are building guns and planes and tanks and ships—and all the other tools which modern defense requires.

EFFECTIVE DEFENSE

We are mobilising our citizenship, for we are calling on men and women and property and money to join in making our defense effective. Today's registration for training and service is the keystone in the arch of our national defense.

In the days when our forefathers laid the foundation of our democracy, every American family had to have its gun and know how to use it. Today we live under threats, threats of aggression from abroad, which call again for the same readiness, the same vigilance.

Ours must once again be the spirit of those who were prepared to defend as they built, to defend as they worked, to defend as they worshipped.

The duty of this day has been imposed upon us from without. Those who have dared to threaten the whole world with war—those who have created the name and deed of total war—have imposed upon us and upon all free peoples the necessity of preparation for total defense.

AN OPPORTUNITY

But this day not only imposes a duty; it provides also an opportunity—an opportunity for united action in the cause of liberty—an opportunity for the continuing creation on this contitnent of a country where the people alone shall be master, where the people shall be truly free.

To the 16 million young men who register today, I say that democracy is your cause—the cause of youth.

Democracy is the one form of society which guarantees to every new generation of men the right to imagine and to attempt to bring to pass a better world. Under the despotisms the imagination of a better world and its achievement are alike forbidden.

Your act today affirms not only your loyalty to your country, but your will to build your future for yourselves.

JUSTICE TO SURVIVE

We of today, with God's help, can bequeath to Americans of tomorrow a nation in which the ways of liberty and justice will survive and be secure. Such a nation must be devoted to the cause of peace. And it is for that cause that America arms itself.

It is to that cause—the cause of peace—that we Americans today devote our national will and our national spirit and our national strength.

Political Advertisement

TONIGHT
THOMAS E.
DEWEY
WBZ-A 9:35 P. M.
MASS. REPUBLICAN STATE COMMITTEE
Edw. D. Sirois, 82 Wachusett Ave., Lawrence

Political Advertisement

TONIGHT
WILLKIE
WBZ-A—8:30-9:00 P. M.
MASS. REPUBLICAN STATE COMMITTEE
Edw. D. Sirois, 82 Wachusett Ave., Lawrence

Political Advertisement

Independent Comm. for Parkman
Presents:
RICHARD H. FIELD
WBZ-A 6:15 P. M.
Wm. Lowitt Stoddard, 90 Lexington St., Belmont

Auto Rates Unfair, Harrington Is Told

State Insurance Commissioner Charles F. J. Harrington was told bluntly today that the proposed compulsory auto insurance rates for 1941 were basically unfair, at a hearing held at the public works building in Nashua st.

More than 50 persons attended the hearing and one of the chief protests was voiced by Fred E. Hamblin, representing the Boston Automobile Club.

"The proposed 1941 rates offer no encouragement for a community to go out and do a good safety job," Hamblin declared, "The rates are basically unfair and are the same for heavy and light cars, with no consideration given to the new cars with modern safety equipment."

Hamblin advised that the first returns of a questionnaire survey being conducted by the Boston Automobile Club showed that 9000 motorists favor a merit system of insurance, against 982 who favored the present compulsory system.

"If the State Insurance Department served notice on motorists that their rates for 1941 would be doubled if they had bad accident records, it would have a tremendous effect upon car owners," Hamblin said.

Lester P. Morley, town counsel of Swampscott, argued that the splendid safety record of the town since 1937 should entitle the town to a lower rate in 1941.

Giles W. Halladay, chairman of the Agawam board of selectmen, protested an increase of $2.01 over the 1940 rate.

Edward W. Staves of Southbridge, protested an increase of $40 in the taxicab rate for his town.

Sorrow Awaits Touring Bride

The first happiness of marriage and a honeymoon today will be turned into sorrow for Mrs. Robert Corson.

For state and local police through New England today are watching for the Nash sedan with Massachusetts registration plates number 5210 in which Mrs. Corson and the bridegroom to whom she was married only last Saturday night are touring.

When that car is stopped officers will tell Mrs. Corson that her father, John Hutchinson of Fernwood ave., Haverhill, who was a guest at her quiet marriage ceremony, is dead.

Hutchinson was stricken Monday with a heart attack and died in his sleep.

CAROLINE BARKER
'Miss Personality'

JUSTINE WELLS
Shares Chemistry Award

Tufts, Jackson Students Win Year's Awards

Three hundred Tufts and Jackson students were honored this morning as President Leonard Carmichael made the annual academic awards in Goddard Chapel.

Miss Caroline Barker of North Andover and Murray Kenny of Somerville shared signal honors as they shared the 1911 Prize scholarship given to the student in each college who has engaging personalities, and who has made most progress as measured both by academic record and by successful participation in extra-curricular activities.

This official recognition of Miss Barker as Jackson's "Miss Personality" adds to many other honors she has attained in scholarship, basketball, beauty contests, and as office holder in the athletic association, Pan-Hellenic Council, student council, and the Outing Club.

Cecile Berle

Miss Cecile Berle, of Reading, received high honors by being chosen to represent Jackson at Commencement and award of the Chi Omega scholarship. She is a member of the Tuftonian staff, the Tufts Dramatic society and won the freshman English prize three years ago.

Miss Justine Wells of Newburgh, N. Y., shared the Durkee Memorial Prize for outstanding work in chemistry, with Miss Ethel E. Bettoney of Wollaston, the work of the girls being of equal excellence.

The coveted Bennet Memorial Scholarship was awarded this year to Edward Dugger of West Medford who has attained national recognition in track.

Youth With Reverse Organs in Air Corps

Heart and vital organs on the right-hand side of his healthy 190-lb. body, a Back Bay recruit for the Air Corps was under scrutiny of amazed Army surgeons at Camp Devens today as he readily admitted he had been playing hide-and-seek with the American Medical Ass'n for seven years.

One of the rarest phenomena in medical annals, an adult who has escaped the usually fatal effects of misplaced heart, glands, liver and kidney, Pvt. Harold W. Johnson, Jr., of Dartmouth st., was busily engaged with his routine duties at Devens today 8 days after submitting to an examination which he avoided since 1933.

FOUND IN CHECK-UP

His mother, Mrs. Leona Johnson, told the American that she first became aware of her son's abnormality when he was two years old. A family doctor discovered the rarity during a perfunctory check-up.

"When Walter was 13," Mrs. Johnson said today, "he was persuaded to go to City Hospital with a medical student. At the hospital the dozen specialists who were immediately called in frightened him and he was so upset by the experience he still feels the effects of it to this day.

"He has tried every means to avoid medical experts. The American Medical Association pleaded with him to submit to X-ray analysis and photographs to be printed in the national medical journals.

"But he's always managed to dodge them until now. He couldn't resist the call of his country and his desire to fly."

UNUSUALLY BRIGHT

Army officials said Johnny is extremely interested in the technical side of aviation and is "unusually bright."

"This man was accepted in the U. S. Army inasmuch as the malposition of his heart did not interfere with the normal routine of life."

Dr. Few, Duke President, Dies

DURHAM, N. C., Oct. 16 (AP)—Dr. William Preston Few, 72, president of Duke University, died here today.

Dr. Few succeeded the late John C. Kilgo as president of Trinity College Nov. 10, 1910, before the wealthy Duke family endowed the Methodist institution, making it the Southeast's largest privately-endowed university.

He was a native of Greer, S. C. He was graduated from Wofford College, Spartanburg, S. C., and at Harvard University he received the degrees of master of arts and doctor of philosophy.

Survivors include his widow, the former Miss Reamy Thomas, and four sons, William P. Few, Jr., Cleveland, O.; Lynne and Kendrick Few, Boston, Mass., and Randolph Few of Durham.

Everyone Happy, Cop Goes to Bed

For four Roslindale youngsters Registration Day was doubly enjoyable, for a Roslindale real estate agent it was a day of mixed emotions, but for a night police officer it was only a day of three hours less sleep.

First, William Young, eight; Robert St. Mary, seven; Lloyd Stuart, seven and his six-year-old sister, Ruth, all had the day off from school because the school building was being used for registration.

Then, playing near thir homes on Bach t., they found a wallet containing $40. It had been lost by a real estate agent who did not give his name.

The children went to the home of Patrolman Stephen Simpson who was just going to bed. Simpson found the owner who gave each of the children $1.

And Officer Simpson went back to bed.

Bob Feller, 21 of Football Squad Register

CLEVELAND, Oct. 16 (AP)—Bob Feller, the Cleveland Indians' top hurler, appeared at a downtown Euclid ave. transient registration station today after arriving from his Van Meter, Ia., home for some Ohio duck hunting.

At the same station, the 21-man football squad of St. Mary's College, San Antonio, Tex., registered enmasse. The team is enroute to Manchester, N. H., for a game.

Police See Vet Kill Wife, Self

FRANKLIN, N. H., Oct. 16—Holding off two officers as he backed away from his home, an enraged World War veteran espied his wife emerging from the front door, and swinging his shotgun around, shot her dead today.

As the attractive woman slumped to the porch with a scream, the husband, William Harper, 41, father of two grown children, dashed around to the rear of the home and fired a fatal bullet from a revolver into his head.

Industrialists Meet In Boston Tomorrow

Leading American industrialists were converging on Boston today for the 25th anniversary meeting and industrial conference of the Associated Industries of Massachusetts, opening tomorrow at the Copley-Plaza.

Filene's Automatic Bargain BASEMENT for MEN
AIR CONDITIONED

THURSDAY at 9:30 A. M.

discontinuing their men's shop

FRENCH, SHRINER & URNER

131 W. 42nd St. New York

THEIR STOCK greater part of this stock on sale

great reductions for such good shoes

FRENCH SHRINER & URNER

$10.85 to $12.50 MARKDOWNS TAKEN PREVIOUSLY

SHOES for MEN

- six to eighteen months old
- black or tan calfskins
- black or tan kidskin shoes
- wing or straight tips
- plain toe shoes
- bal or blucher styles
- TWIN GRIP spike sole golf shoes

$5.95

MEN'S SHRINER made by French, Shriner & Urner $8.95 SHOES at $5.95

EXTRA Selling Space and Salespeople

OUR PLAN—First prices must be low or we lose through automatic reductions—25% after 12 selling days; 50% after 18 selling days; 75% after 24 selling days. Goods given away to charitable institutions after 30 selling days.

SIZES 6 to 12 in the lot—widths AA to D in the lot—not every width in every size and style.

Plain toe, black calfskin shoes, $5.95

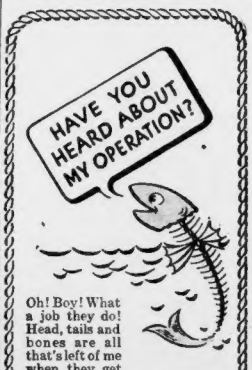

Oh! Boy! What a job they do! Head, tails and bones are all that's left of me when they get through. Where's the rest of me — the best of me? In 40-Fathom Fillets! Clear cuts of solid meat, wrapped, quick-frozen and shipped to all parts of the nation so everyone can enjoy the same fresh-caught flavor as you New Englanders.

Kinda tough on me, but a great break for the rest of the country. And good business for Boston!

40-FATHOM FISH, BOSTON

40-Fathom FISH

A DIVISION OF GENERAL FOODS

'GREAT DICTATOR' CHAPLIN TRIUMPH

NEW YORK, Oct. 16 (INS)—The most stunning theatrical tour de force of this generation left its audiences limp with laughter and shaken with tears today after Charlie Chaplin's new film, "The Great Dictator," opened simultaneously in two Broadway theaters.

Despite the extraneous excitements of a dual and dazzling world premiere that stopped traffic in the theatrical district, it was apparent from the moment the film began to unfold that Chaplin had achieved a superb contradiction in terms: The perfection of an eloquent and deeply emotional indictment of dictatorship in terms of hilarious slapstick comedy.

The gay and gaudy first night audiences, studded with stage, social, political and literary celebrities, came to see dictatorship taken over the hurdles and given a brisk fry by the great comedian.

PROFOUNDLY STIRRED

But it remained to be profoundly stirred by a simple statement of man's inhumanity to man which has made countless millions mourn their loss of liberty, homes, happiness and even life in the past decade.

Through the medium of comedy, Chaplin has succeeded in damning Dictatorship and all its works more thoroughly, more poignantly and more entertainingly than all the indignant dramas that have come out of Hollywood.

And one cannot take too seriously Chaplin's own insistence that "The Great Dictator" is merely a comedy and not propaganda. It is great and joyous and unashamed propaganda for democracy.

Its unexpected and electric conclusion, in which Chaplin — no longer speaking as either the Dictator Hynkel or as a nameless little Jewish barber, but as humanity itself—makes a profoundly stirring and simple plea for the brotherhood of man, left tonight's audiences too moved and sobered momentarily to applaud the film as spontaneously as their enthusiasm warranted.

BURST INTO APPLAUSE

They sat silent and motionless before bursting into prolonged applause and shouts of delight and approval.

It is an honest conviction that long after "The Great Dictator" has become a museum piece, schoolboys and orators will still be revitalizing that final speech in which Chaplin prophesies that "the hate of men will pass, and the dictators die and the power they took from the people will return to the people. And so long as men die, liberty will never perish—."

It is just probable that "The Great Dictator" will develop into a controversial film even in this country. Certainly it would be impossible to show it anywhere in Europe today save England.

Paulette Wife, Charlie Reveals

NEW YORK, Oct. 15 (INS)—Charlie Chaplin, arm in arm with Paulette Goddard, his leading lady, stood up in the orchestra pit at the world premiere here tonight of what many believe to be his greatest film "lumph—"The Great Dictator"—and announced to the audience:

"My wife, Miss Paulette Goddard, and I hope you enjoy the picture."

"DICTATOR" LAUGHS—Enjoying a hearty laugh is Actor-Producer Charlie Chaplin shown with his wife, Paulette Goddard, during world premiere of his latest picture, "The Great Dictator."

International News Photo

Sears Roebuck Head for Willkie

MILWAUKEE, Oct. 16 (INS)—Expressing his conviction that President Roosevelt, if re-elected, "will have us in war within two to six months," Gen. Robert E. Wood, chairman of the board of Sears Roebuck & Co., today announced his support of Wendell L. Willkie.

Gen. Wood, who has been closely identified in the past with New Deal councils, said he had voted twice for Mr. Roosevelt, "the first time with enthusiasm and the second with uncertainty." He added:

"Certainly I was for much of the New Deal. The first two times I was for Roosevelt, but not the third.

"Why? I am opposed to the third term and perpetuation in office and am of the opinion if the President is re-elected he will have us in a war within two to six months.

6 Ciggies Daily, Average in U. S.

WASHINGTON, Oct. 16 (AP)—The trend in 1939 was a bit more toward cigars, smoking and chewing tobacco census bureau figures showed today, but even so, American manufacturers turned out 180,575,095,000 cigarettes.

The value of the cigarettes was placed at $940,741,105, an increase of six per cent over 1937. The cigars, smoking and chewing tobaccos had a value of $97,006,112, an increase of 18.8 per cent.

The census bureau offered these additional facts:

The cigarette production was equal to 107 packs a year or six smokes a day for every person 18 years old or older.

State Prison Lads Register—Later

There was one spot in Boston today where young men did not have to turn out to register for the draft.

The place was the State Prison in Charlestown, where Deputy Warden Frank Graves estimated there were about 300 young men of the draft age. An officer, however, had been assigned to handle the registration, and when a man is about to be released from the institution, after serving his sentence, he will fill out a draft card before his departure.

INDEPENDENTS FOR DEVER

The executive committee of the Independent Voters of Massachusetts notified Atty.-Gen. Paul A. Dever today that the organization had endorsed his candidacy for governor.

Evangelist Lists God as His Employer

Thomas H. Haggerty, a draft registrar at Faneuil Hall, pulled up a chair today with his draftee No. 34, David Evans, Jr., of Audubon, N. J.

"Who is your employer?" asked Haggerty.

"God," said Mr. Evans, "G-O-D, God."

"Excuse me?" asked Haggerty.

Evans repeated G-O-D and then named his place of occupation as "the great wide world."

Reasons: Mr. Evans said he was a traveling evangelist and he hadn't been home for two years.

JORDAN MARSH COMPANY

Jordan's Great Basement Store

Crisp Pique or Rayon Sharkskin

"DICKIES"

59c

Wear them with your sweaters or suits. White only. Two styles. Misses' sizes.

NECKWEAR DEPARTMENT
MAIN BASEMENT

HOVEY'S FOURTH FLOOR

WALL PAPER

One Cent Sale

Hundreds of Brand New Fall Patterns Included in This Selection

Included in this sale are Colonials, Tapestries, Basket Weaves, Two Tones, Florals and many other attractively designed papers.

2 Rolls 19c paper.....20c	2 Rolls 65c paper.....66c
2 Rolls 25c paper.....26c	2 Rolls 75c paper.....76c
2 Rolls 32c paper.....33c	2 Rolls 90c paper.....91c
2 Rolls 39c paper.....40c	2 Rolls $1.00 paper...$1.01
2 Rolls 45c paper.....46c	2 Rolls $1.25 paper...$1.26
2 Rolls 55c paper.....56c	

JORDAN MARSH COMPANY

We invite you to meet our guest-for-the-week!

Mlle Manka Rubinstein, **sister and co-worker of HELENA RUBINSTEIN, returns to us for one busy week. Plan to share in her beauty activities!**

Mlle. Manka will be in our Rubinstein section through SATURDAY, from 10 A. M. to 4 P. M. to advise and suggest the proper care of your skin . . . that is, she'll be there when she's not closeted with customers for private consultation and except for the duration of the two lectures she plans for our Fashion Center. WHY DON'T YOU MAKE an appointment for a private consultation . . . entirely without obligation to buy. Benefit by the advice of this noted beauty expert . . . benefit from her knowledge of the important discoveries in scientific beauty culture.

PERFUMES
STREET FLOOR—MAIN STORE

SHOP AT I. J. FOX
9
UNTIL P. M.
WEDNESDAY NIGHT
I. J. FOX
America's Largest Furrier
411 WASHINGTON STREET

ASK NAVY TO AID FORE RIVER R. R.

WASHINGTON, Oct. 16 (AP)—The Interstate Commerce Commission heard today a suggestion that the Navy Department could subsidize purchase of one section of the Old Colony Railroad between Boston and the Fore River Shipyards near Quincy, Mass., if naval officials believed the line were necessary for national defense.

The suggestion came from Charles B. Rugg, counsel for the Old Colony trustees which has petitioned the ICC to include its lines in the reorganization of the New Haven Railroad reorganization and for the New Haven to operate the Old Colony's Bostin group lines for freight traffic only.

Discussing the Navy's contention that the Greenbush line of the Old Colony was necessary to serve the Bethlehem Shipbuilding plant at Fore River, where $565,000,000 in contracts for warships have been let and the Navy ammunition depot at Hingham, Mass., Rugg said the Navy was subsidizing railroad expansion at Quonset Point, R. I., spending over $200,000 to extend rail lines.

The commission has granted the navy permission to intervene in the proceedings which involve the question whether the Old Colony should be included as apr' of the New Haven Railroad reorganization.

F. K. Twitty, representing the Navy Department, estimated that navy contracts totalling $565,000,000 had been made with the Bethlehem concern and that the placing of these contracts would increase the revenue of the Old Colony. He told the commission the navy wanted an order issued to reserve to the government railroad transportation to Boston and Braintree, Mass., from the Fore River yard.

NEW YORK EXC., $8.40
6 P. M. Oct. 18, or 10 A. M. Oct. 19. De Luxe day trains, including Fair and entertainment. Tickets good 10 days. Secure leaflet. COLPITTS TOURS, 262 Washington St.

AUSTEN LAKE writes a feature article every day in the Boston Evening American.

MISSING—Believed to be in New York and seeking a stage career is 14-year-old Virginia L. Rusler of Lynn who left home yesterday. Her father reported the talented girl missing to police. It is thought she is accompanied by another Lynn girl.

Douglas to Back Willkie in Hub Talk

Lewis W. Douglas, former director of the budget under President Roosevelt, will speak in behalf of Wendell L. Willkie's candidacy at a luncheon at 12:30 p. m., Friday, at the Boston Chamber of Commerce building, main dining room.

EXPERT REPAIR WORK
FINEST MATERIALS
50c A WEEK
CHARGE YOUR JEWELRY REPAIRS AT . .
KAY
KAY JEWELRY CO.
594 WASHINGTON ST.

DO YOU SMOKE THE CIGARETTE THAT SATISFIES

It's the Smoker's cigarette

COOLER... MILDER
BETTER-TASTING

Chesterfield has all the qualities that smokers like best—that's why it's called the SMOKER'S cigarette. Smoke after smoke and pack after pack, they give you more pleasure.

Chesterfields are made of the RIGHT COMBINATION *of the world's best cigarette tobaccos.*

IN INCREASING NUMBERS every year, visitors from all over America sign the guest book in the reception room at Chesterfield's three factories. The factories are open to the public on every business day. (As seen in the new film "TOBACCOLAND, U. S. A.")

SUSANNE TURNER
MARY STEELE and
JEAN DONNELLY
members of the
Women Flyers of America

Chesterfield

MORE AND MORE... AMERICA SMOKES THE CIGARETTE THAT SATISFIES

Copyright 1940, Liggett & Myers Tobacco Co.

Girl Bride, 19, Faces Suit for Annulment

Charging that his 19-year-old bride of four months admitted to him that he would not be the father of her expected child, Albert J. Turner, 49-year-old Quincy man, today filed suit for annulment of his brief marriage in probate court at Dedham.

In his suit Turner explained that he had known his bride, the former Elsie B. Ladd, only one month before he married her last June 27, and that in that one month he had seen her only three times, always in the company of other persons.

"I was induced to marry this girl by her false and fraudulent representations that she was a virtuous woman," Turner's statement said.

"On Aug. 1, five weeks after I had married her, I learned that the baby she was going to have was another man's. I agreed, however, that I would continue to live with her and would provide a home for her and the baby if she would never see this man again.

"She promised, but on Aug. 9 I discovered that she was seeing this man and going out with him. So I left her. On Aug. 13, she returned to me and made the same promises again if I would take her back, and again I agreed.

"Three days later I discovered that she was again communicating with this man. She is not a dutiful and faithful wife."

BYRD IS HUB VOTER

Admr. Richard E. Byrd was back on the city's voting list today after a visit to City Hall where he re-registered after learning that his name had been dropped from the list while he was in Antarctica.

ANT MARY sez You Won't Want To Miss This!

RAYMOND'S ODD LOT Speshuls

Surplus from Stocks Sold to RAYMOND'S; Stuff Sidetracked in the Rush; Small Quantities, Samples and Few-of-a-Kind Closeouts.

MORE FUN THAN AN OLD FASHIONED RUMMAGE!

THURSDAY

JESS LOOKIT THE PLEEZIN' PRICES!

RUG DEPT.

THIRD FLOOR	Natural Retail Price	UKIN-BUYEM
Four 6x9 Carpet Craft RUGS	$9.95	$6.45
Fifty 27x48 Carpet Craft RUGS	$1.50	$1.00
Two 9x12 Seamless WILTON RUGS	$69.50	$49.50
One 3.10x12 Plain BROADLOOM Beige, soiled	$21.50	$9.95
Fifty 4x6 Oriental Design RUGS	$4.75	$3.65
Five 9x12 GRASS RUGS	$3.95	$2.95
Seven 9x12 Oriental Design RUGS. Seconds	$10.00	$4.95
One 9x15 BLUE BROADLOOM. Leaf Design	$49.50	$39.75
One 9x12 Reversible CHENILLE RUG	$25.00	$16.95
One 4.7x9 Plain BROADLOOM. Burgundy	$31.50	$15.95
One 4.6x7.6 Sheen Type BROADLOOM. Gold leaf design	$51.75	$19.50
One 10x14 INDIA DRUGGET	$47.50	$36.50
One 9x15 Blue Moresque BROADLOOM	$63.75	$47.25
One 9x15 INDIA DRUGGET	$45.00	$34.50
Twelve 4x7 INDIA DRUGGET	$10.50	$7.95
One 9x12 Burgundy Moresque BROADLOOM	$54.00	$38.40
One 9x18 Green Tone on Tone BROADLOOM	$63.50	$47.70
One 9x21 Cedar Tone on Tone BROADLOOM	$72.50	$55.65
Three 8.3x10.6 AXMINSTER RUGS	$39.50	$29.50
Thirty 36x40 AXMINSTER RUGS	$6.95	$4.95

LINOLEUM DEPT.

THIRD FLOOR	Natural Retail Price	UKIN-BUYEM
Gold Seal 9x12 CONGOLEUM. Discontinued Pat.	$7.95 Felt Base	$5.59
CONGOLEUM Felt Base. Long Lengths	49c	30c Sq. Yd.
Felt Base RUGS. 6 x 9. Seconds.	$3.75	$1.98
Inlaid LINOLEUM. Burlap back.	$1.49	$1.00 Sq. Yd

FURNITURE DEPT.

4TH FLOOR	Natural Retail Price	UKIN-BUYEM
36 FLORAL PICTURES. Ivory & Gold finish.	$1.45	$1.19
6 Mahog. Chinese Chippendale LAMP TABLES	$29.95	$14.95
32 Mahogany CHAIRS. Colonial reproductions.	$9.95 to $19.95	$6.95 to $14.95
4 Chippendale WING CHAIRS	$34.75	$26.95

LAMP DEPT.

4TH FLOOR	Natural Retail Price	UKIN-BUYEM
306 Floor-Lamp SHADES, Awkindza colors.	$1.69	$1
93 FLOOR LAMPS. Heavy bases. Complete with shades.	$7.95	$5
37 Pottery TABLE LAMPS. Complete with shades.	$3.95	$2.95 EACH
18 AUTO ROBES All Wool, 52 x72", fringed plaids.	$3.95	$2.95

GLASS DEPT.

BASEMENT	Natural Retail Price	UKIN-BUYEM
84 "Glassbake" Handled OVAL 10" OPEN BAKERS.	50c	35c
320 DOZEN 10" Size GOBLETS. Crystal. 11-oz. From McKee Glass Co.	$2.00	60c Dozen
720 GRILL PLATES, Green only. From McKee Glass Co.	19c	10c

PAINT DEPT.

BASEMENT	Natural Retail Price	UKIN-BUYEM
37 Gal. "Old Dutch" Flat WHITE. For inside work.	$1.75	GAL. $1.49
Fifty 4-lb. cans PASTE WAX. "New England" brand.	$1.40	4-Lb. Can $1.00

MEN! SUITS, TOPCOATS & OVERCOATS . . .

- Plenty good stuff but a little soiled.
- Suits; light colors; few dark-mixture.
- Top and Overcoats in dark Mixtures.

TOPCOATS & OVERCOATS REGULARS 34 to 37
SUITS—34 to 40

$5

WOMEN'S WEAR

SECOND FLOOR		Natural Retail Price	UKIN-BUYEM
125	Misses' & Women's STREET DRESSES	$7.95 to $6.95	$1.39
48	Misses' & Women's Coats. Sum Fur Trimmed	$7.95 to $14.95	$3
160	HATS. Including Toques, Brimmy Berets. Street Floor.	89c & $1.89	29c
198	Misses' & Women's Rayon Satin SLIPS. Tailored & lace trimmed. Sizes 34 to 48	$1.00	59c
342	Tuck-Stitch PANTS & VESTS. Pants, elastic at waist & knee. Small, Medium, Large	29c	15c
108	Day-Time DRESSES. SUM button fronts. Sizes 16 to 52	$1.00	69c
184	Misses' & Women's FLANNEL ROBES. All Wool. Zipper & wrap-around styles.	$4.95	$2
396	Printed Cotton HOOVERETTES. 80 sq. percale. Med., Large & Extra Large.	79c	59c EA.
276	All Wool SHOULDERETTES & BED JACKETS.	$1 & $1.95	
36	Back-Laced, Zipper Front GIRDLES. Sizes 26 to 34.	$3.95	1.59 EACH
42	Rayon Satin, Zipper-Front GIRDLES.	$3.95	
36	"Smartfit" COMBINATIONS. Built-up shoulder, heavy belt. Black boning. Sizes 38 to 48.	$3.95	$2
500 Prs.	Women's & Children SHOES. Black & Brown Suedes & leathers. Many heel styles. Asstd. Widths & Sizes up to 9.	$2.00 & $3.00	$1

MEN'S STUFF

STREET FLOOR		Natural Retail Price	UKIN-BUYEM
66 Prs.	PIGSKIN GLOVES. Various colors. (Irregs.)	$1.50 to $1.95	$1 Pr.
28 Prs.	Light Grey Split Buckskin GLOVES.		
252	White Neck-Band BROADCLOTH SHIRTS. Sizes 18½, 19, 19½.	$1.00	50c
204 Prs.	Fancy Cotton SLAX SOX. Medium weight. (Sizes 8, 8½, 9, 9½).	35c	15c pr.

FRANKLIN STREET FLOOR		Natural Retail Price	UKIN-BUYEM
110 Prs.	MEN'S WORK SHOES. Black & Brown with leather & rubber soles. All Elk uppers. Assorted styles & sizes.	$3.00	$2 Pr.

BOYS' DEPT.

SECOND FLOOR		Natural Retail Price	UKIN-BUYEM
79	All Wool Shaker Knit HOCKEY CAPS. Soiled.	50c	29c
65	Corduroy & Cloth mixtures. BOYS' KNICKERS. Broken sizes. Soiled & seconds.	$1.15 to $1.50	79c
49	Boys' Fancy SHIRTS. Soiled, seconds.	50c	25c

STUDENTS' DEPT.

14	Students' BLUE SUITS. Broken sizes 15 to 20.	$10.50	$5
25	REVERSIBLE COATS. Sizes 32 to 40.	$10.00	$6.98
7	TOPCOATS. Broken sizes 16 to 20.	$10.50	$5
30	Better Grade SPORT COATS. Sizes 33 to 38.	$7.95	$4.95

TOILET GOODS

STREET FLOOR		Natural Retail Price	UKIN-BUYEM
311	Larkins' TOILET GOODS Derma Balm Almond Cream Lotion Face Powder	All 22c Stuff	11c Ea.
58	Larkin Toilet Water	41c	22c
70	Larkin Talcum	19c	9c

GIRLS' WEAR

SECOND FLOOR		Natural Retail Price	UKIN-BUYEM
162	CREPE PAJAMAS. Two-piece. Sizes 8 to 16.	79c	39c
116	Girls' RAIN CAPES. Hooded style. Brown with white dots	89c	59c
107	Girls' BATH ROBES. Sun "Beacon" labels. Sizes 8-12	$1.95	$1.39
84	GIRLS' SKIRTS. Navy only. Bodice top. Pleated.	59c	25c
60	GIRLS' BLOUSES. Smart prints. Tailored styles.	59c	25c
179	Girls' DRESSES, HOUSECOATS. Gay prints, styles.	79c to 98c	50c

NOTION DEPT.

EASY BASEMENT		Natural Retail Price	UKIN-BUYEM
43	Cotton & Rayon Moire KNITTING BAGS	$1.00	49c
112	SAXONY YARN. Grey & Camel tan. 2 oz. balls.	55c	39c
318	Satin-Cord GUIMPE. Broken color assortment.	10c ea.	3 Balls 10c
141	3-Fold Wool Saxony YARN Broken color assortment.	29c ea.	3 Balls 25c
512	"Silkine" CROCHET Pearl, cotton & silk 'Shanghi-shag.' Broken color assortment.	10c to 29c	3 Balls 10c
314	Rayon & Silk EMBROIDERY SKEINS	30c doz.	12 Skeins 10c
97	Fancy Box STATIONERY, note or flat sheets.	29c & 39c	19c
32	2-Qt. Hot WATER BOTTLES	59c	39c
19	Infants' HOT WATER BOTTLES. Fancy designs. (soiled)	39c	19c

GADGET DEPT.

EASY BASEMENT		Natural Retail Price	UKIN-BUYEM
27	4-Piece CANISTER SETS	$1.00	59c
359	Oil-Silk BOWL COVERS, 5-piece sets	19c	10c
68	BUTCHER KNIVES	75c	39c
44	TRAVEL CLOCKS. Leather case & zipper fastener	$2.95	$1.95
97	PANTZ HANGERS	50c	29c
88	PIGSKIN KEYCASES	$1.00	59c
67	RUBBER MATS for Potted plants, garbage cans, etc.	50c	12c
75	HOUSEHOLD THERMOMETERS	25c	9c
83	SERVING TRAYS	75c	39c
44	STUDENT LAMPS	$2.75	$1.19
58	WASTE BASKETS	59c	29c
93	LAP TABLES	$1.00	59c
76	Hi-Grade Automatic WAFFLE IRONS	$6.95	$2.95
84	ELECTRIC IRONS. Heat indicator	$2.29	$1.59
38	5-Tube RADIOS. Superheterodyne circuit. Dynamic speaker.	$12.95	$8.95

THOUSANDS OF OTHER ODD ITEMS TO TICKLE U!

HARDING'S TOWN SEES WILLKIE

ABOARD WILLKIE TRAIN EN ROUTE TO CINCINNATI, Oct. 16 (AP)—Wendell L. Willkie, declaring that America must be strong in the economic as well as military field, said today he wanted to bring about prosperity through the cooperation of labor, industry and agriculture.

"There is no conflict of American groups," he told a train-side audience at Marion, O., home of the late President Harding. "Whatever brings prosperity to one group leads to the prosperity of all.

"My object is to preserve for labor every social gain it has made. No man in the country will fight more for that goal than Wendell Willkie will.

"But I want to give much more than that to labor. I want to give an expanding economy that will bring jobs and a rising standard of living."

STRESSES UNITY

As he told an earlier gathering at Mansfield, Willkie asserted that America has but touched the borders of her achievement.

"In the home town of a former President I say this: join with me and the other Republican candidates in a program of more jobs, a defense so impregnable that we will not become involved in war with anyone.

"Join me in co-operation with all the elements of the people so that we will have unity in America, not discord."

The only things the opposition has to offer, Willkie reiterated, are "smears, silence, imaginary military inspection trips, and the pressure of billions of dollars."

The Republican presidential nominee asked the audience how it helped defense for President Roosevelt to spend 21 minutes in a steel mill "when he knows nothing about producing steel and never will."

During the Marion speech, someone in the audience called "I want to be a captain."

"You don't belong in the right family," the candidate replied.

Elliott Roosevelt, the President's second son, recently commissioned a captain in the Air Corps Reserves at Wright field, Dayton, O., sought unsuccessfully to resign Monday so he could register in the draft.

Willkie, carrying his campaign into Ohio with an appeal for farm and factory co-operation, described today's registration for selective military service as "one more chance for freedom."

TO WED—Fiery Lupe Velez, according to her secretary's announcement, is engaged and will be married in a month to Actor Guinn (Big Boy) Williams. The Mexican actress was divorced from Johnny Weissmuller in 1938.

Jackson in Hub, Raps Willkie

Atty. Gen. Robert H. Jackson declared today that Wendell Willkie's campaign for the presidency had "completely failed to get any response from the masses outside of the ticker tape district."

Jackson, in Boston for a speech tonight, maintained that public sentiment for President Roosevelt's re-election had "pretty well crystallized" following Willkie's acceptance speech.

"The people were eager to hear a program from Willkie," he added, "and not hearing any, the country made up its mind and doesn't appear to be giving the matter much more attention."

He contended Willkie had "failed to show any leadership in either domestic or foreign fields." He added:

"President Roosevelt has that leadership and support.

"Willkie lost any opportunity he ever had of getting the masses' confidence and leadership."

COLEMAN'S
Fashion Shops
281 AND 133 TREMONT STREET

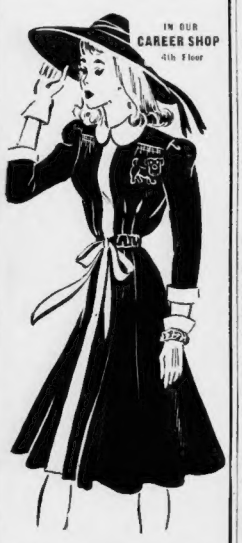

IN OUR CAREER SHOP 4th Floor

BRIGHT CONTRAST ON

WOOLS

DRESSMAKER TAILORED

$7.95

The kind of dress you'll wear day in, day out, with ever increasing pleasure. Simple enough for class-room or office, yet with enough sparkle for dates.

SO WHITE

Stainless, pleasant to use—but fast action for minor skin irritations. Rub on stainless

PENETRO

SEN. JOHNSON TO AID WILLKIE

By GEORGE ROTHWELL BROWN

WASHINGTON, Oct. 16—Senator Hiram W. Johnson's decision to oppose the third term candidacy of President Roosevelt with all his mighty prestige and vigorous power of persuasive argument in debate definitely puts California in the doubtful column, with a strong probability that on Nov. 5 it will give its 22 electoral votes to Wendell L. Willkie.

Sen. Johnson's support of the Republican national ticket, for the first time since the Hoover campaign of 1928, was hailed in Washington today, with his formal announcement that he would deliver a speech against the third term in a coast-to-coast radio broadcast at 10 p. m. (E. S. T.) Friday night, as the most important accession to the ranks of the Willkie supporters since the beginning of the campaign.

When asked if in his speech against the third term candidacy he would mention Mr. Willkie Sen. Johnson indicated he would.

The senator disclosed that his address to the nation in general—and to California in particular—would be under the auspices of the Republican National Committee.

Republicans here today hoped and believed that Sen. Johnson would deliver three radio broadcasts, over a nationwide hookup, between now and election day, of which Friday night's address would be the opening gun.

Arrangements with the Republican national committee for the distinguished California Progressive to take the air in condemnation of President Roosevelt's effort to be elected for a third term were completed about 10 days ago.

LEARN TO DANCE!
Harkins' DANCE STUDIOS
312 MASS. AVE. (at Hunt.) COM. 1102. Boston's Smart Dance School.
COMPLETE COURSE $5
For Trot, Waltz, Tango, Rhumba, etc. Special Attention Beginners & middle-aged. Expert Young Lady & Men Instructors. Personal direction Miss Beverly Paine & Nick Long. Hours 10 a. m. to 12 p. m.
"Look for the Neon Sign"

VISIT OUR ENLARGED FINGER WAVE DEPT.
WALK-IN SERVICE

Special ROQUIGNOLE OIL Permanent $1.50
Prompt Service
Shampoo, Finger Wave and Hair-cut included.
Latest Steam Oil Permanents successful on all Hair Textures. Don't delay. Other methods $2.50 and $3.50—Expert Hair Stylists.
Boston's Best Value — Shampoo and Individual Finger Wave. 50c Complete
FASHION BEAUTY SALON
128 TREMONT
Corner Winter st. Dev. 9468
Open Evenings Until 8 P. M.

"This pause that refreshes is a real idea!"

Every day people the world over stop a moment... enjoy an ice-cold Coca-Cola... and go their way again with a happy after-sense of complete refreshment. *The pause that refreshes* is a real idea,—really refreshing.

Drink Coca-Cola Delicious and Refreshing 5¢

THE PAUSE THAT REFRESHES

BOTTLED UNDER AUTHORITY OF THE COCA-COLA CO. BY
COCA-COLA BOTTLING COMPANY
BOSTON MASSACHUSETTS

Dictatorship Rules Press, Flynn Charges

NEW YORK, Oct. 16 (AP)—Edward J. Flynn, Democratic national chairman, asserted today that "the newspapers of the country are under a real dictatorship, a financial dictatorship of their advertisers."

"Their editorials about dictatorships are not on the level," Flynn said at a press conference. "They should clean their own houses before they talk about other dictatorships."

Flynn opened the press conference by saying he had been answering reporters' questions for a long time "frankly and to the best of my knowledge."

"I wonder if they would dare print the fact that the newspapers of the country are under a real dictatorship, a financial dictatorship of their advertisers," Flynn said.

In a prepared statement later he said:

"I challenge them to print this, to tell why they feed their readers in the news columns wholesale doses of partisan propaganda, instead of adhering to the independence they so often vaunt, and give their readers an even break on the actual news of the day?"

Flynn said he wanted to ask owners and editors of papers through reporters "why they didn't publish on their front pages the 'smear' story about the Republicans we brought out."

"Particularly," Flynn said, "I would like to ask the New York Times, which prides itself on its fairness, why they put the smear story which is against the Democrats on their front page, and yesterday there was another story concerning a Republican smear on the same subject (racial prejudice) and it was buried so far back in the paper I doubt if half the readers reached it.

"It was certainly proved conclusively in 1936 that they (the newspapers) did not represent the views of their readers and it wil lagain be proven in 1940 that they don't represent the views of their readers."

The Boston American's reply to Mr. Flynn's challenge may be found on its Presidential Battle Page (Page 17), a daily feature that gives both rivals for the presidency full opportunity to present their views.

Free Breakfasts For Peru Voters

PERU, Oct. 16 (AP)—This western Massachusetts town hopes to be the first in the nation to report returns Election Day—and as an inducement will provide breakfast for the electorate.

Chairman of Selectmen Carl Rath, who announced the polls would open at 5:45 a. m., said that breakfast would be provided in Town Hall for every voter after the ballots were counted and broadcast.

He expected to get out the town's 87 votes before daylight by sending them form letters asking for their co-operation. Numerically, Peru is the fifth smallest community in the State.

Advertisement

Does the Itch of

ECZEMA

Almost Drive You Mad?

If you tried in vain to help the agonizing burning of eczema—to stop the torturous scratching that often causes a sleepless night—don't give up!

For Poslam, a concentrated ointment that spreads its soothing goodness right where relief is needed should help you. Best of all Poslam is almost invisible and clings for hours.

For nearly thirty-five years Poslam has helped thousands—try it—the cost is small for the relief you get from the itching, burning of eczema and externally caused pimples. Costs but 50c at your druggist.

101st Infantry Opens Drive for Recruits

The 101st Infantry started a drive for recruits today to bring the man power of that famed regiment of the 26th Division to its maximum peace time strength.

Col. Paul G. Kirk pointed out that all officers in the 101st came up through the ranks, and that the War Department has announced the 26th will train at Camp Edward in Falmouth in January. Men who enlist in the national guard will have one year of training, then two years in service in local armories.

J. S. W.—Better change methods on matrimonial magazine or you'll be postmarked for prison. That Canadian woman spilled everything. See story page 28. November True Detective Mysteries Magazine. Now on newsstands. Adv.

Wm. H. O'Brien 240 Huntington Ave., Cor. Mass. Tel. Cir. 6526
3 Private Lessons $1 — One Class Night 75c
10 Lessons $5 — 12 Nights $5
Newest Dances — Tues., Wed. Thurs., Fri. 8 to 11:30
9 A. M. to 12 P. M. — With Orch.

AUSTEN LAKE writes a feature article every day in the Boston Evening American.

MORGAN'S • Boston • Somerville • Brockton - *Thursday - 9 A. M. to 9 P. M.*

Sale! 12 HOURS ONLY

10 PIECE WATERFALL BEDROOM GROUPS

SAVE $45 ON THIS GROUP

★ Dresser ★ Bed ★ Chest ★ Coil Spring ★ Mattress ★ 2 Pillows ★ 3 Piece Bed Light Set

$1 WEEKLY

$55

PAY ONLY $1 WEEKLY

Given! At No Extra Cost

"TOM THUMB" RADIO

With the Purchase of This Bedroom Group

The Most Acceptable and Appealing Gift we have ever offered . . . with the Purchase of this Bedroom. Good only for 12 hours Thursday, 9 A. M. to 9 P. M. We suggest you come early as the supply is limited.

• DUE TO THE LIMITED QUANTITY
• 12 Hours Only Thursday 9 A. M. to 9 P. M.

•LIMIT 1 Suite to a customer
•NO MAIL or PHONE orders
•NONE SOLD TO DEALERS

• ALL 10 PIECES

Here is definite proof that will definitely convince you that Morgn's has the furniture you want, at a price you can afford to pay. Note the gorgeous reeded waterfall fronts . . . The large mirrors . . . The beautiful grain effect on Anberwood and look at the Extra pieces.

Including 3 MAJOR PIECES
- Dresser
- Bed
- Chest of Drawers
- Coil Spring
- Cotton Linter Mattress
- 2 Feather Pillows
- 2 Boudoir Lamps
- Bed Light

Vanity if desired—$17 Extra

AT NO EXTRA COST—HANDSOME TOM THUMB RADIO WITH THE PURCHASE OF THIS GROUP FOR 12 HOURS ONLY. THURSDAY, 9 A. M. to 9 P. M

9 A.M. to 9 P.M. THURSDAY

Known for 24 Years as "The Home of Home Outfits"

MORGAN'S

BOSTON • 730 WASHINGTON ST., BOSTON

SOMERVILLE 435 Highland Ave. at Davis Square

BROCKTON 16 Legion Parkway

London Air Raids Grow in Intensity

Continued From Page 2

blown to pieces. Countless dead and injured lay in the ruins.

At one place where the dead and dying could be brought out they were placed on the littered pavement to await the attention of overtaxed ambulance crews.

These were but parts of the censor-shaded picture of London under the German bomb attacks.

The ministry of information charged that the overnight raiders strewed their bomb cargoes indiscriminately, hitting homes as well as industries and utilities.

Unofficially, it was estimated that 250 tons of bombs were dropped by from 200 to 250 planes during the night.

The Berlin report was that 1000 planes dropped 1000 tons of bombs on the city.—Editor's note.

Two big bombs hit the two-story schoolhouse squarely but missed a trench shelter dug in the corner of the schoolyard. Rescue workers feared many were killed and injured. They did not know how many were in the building. Scores were in the trench shelter.

One terrific blast ripped a block of apartments to pieces, and a pastor sleeping in a nearby church basement told of crawling out and seeing the twisted bodies of dead and injured, some of them still in their beds, pinned beneath beams and blocks of concrete.

One bomb made a direct hit on a previously damaged office building from which rescue squads still were trying to remove persons pinned under debris. Five dead and a number of injured were taken from the wreckage and others were believed still buried.

In the same area a block of one-room apartments for girls was wrecked and numerous casualties were caused by demolition of a row of houses in an adjoining street.

Another bomb hit a public shelter and it was feared that a number of people had been entombed.

Still another bomb exploded near a shelter under a building in which 110 persons had taken refuge. Rescue crews by mid-morning had taken out seven dead and a number of injured.

The rescue work was slowed by the necessity of removing masonry by hand to prevent further collapse of the building.

PRIEST TRAPPED IN DEBRIS

In one London area 28 bombs fell within a small radius, hitting a Roman Catholic church, a school, apartments, factories and numbers of shops and small houses.

Rescue workers digging in the debris of a youth hostel had given up hope of finding anyone alive when a policeman heard the muffled sound of voices. Renewed digging uncovered 15 boys who had been asleep in the basement. Most of them were unharmed, but two or three others were known to be dead.

A priest was trapped with three other boys, but little hope was held that they still lived. One of those rescued had been pinned down by timbers and stone. Unable to move, he kept up a running conversation with his rescuers until they lifted him free.

A college in London was damaged severely last night, and it was believed some lives were lost there, since a number of residents from the East End, already bombed out of their homes, had taken shelter there. The basement was flooded by broken water mains.

The first daylight attack today lasted only a few minutes, but seemed to presage another day of repeated alarms and additional ruin.

Other daylight raiders were seen near two south coast towns.

While London counted its dead, reports from the Midlands and southwestern England indicated the overnight pounding there was the longest and most severe of recent weeks.

The raiders, taking advantage of the clear, moonlit night, shuttled back and forth across the English Channel ceaselessly. Sometimes they roared in over the English coast one a minute.

NAZI BASES BOMBED

The main strength of the Royal Air Force's nocturnal raiding squadrons roared over the North Sea last night and dropped tons of high explosives on German naval bases at Kiel and Hamburg, hammering away at shipping and wharves, the air ministry declared today.

The weather was spotty—clear in places, in others so bad that blind flying was necessary; and some of the RAF planes with assigned objectives elsewhere in Germany did not reach their destinations, the ministry said.

Bombs were dropped on oil plants at Gelsenkirchen, Magdeburg and Salzerbergen. Two oil depots near Kiel also were hit, the communique said. Other planes pitched their bombs at freight yards at Schwerte, Krefeld, Hamm and Soest, and railroad junctions at Nordhausen and Halle.

International News Photo

IN PEACE—Although half the Swiss fighting forces were demobilized in June, the remainder is kept in fighting trim . . . and climbing mountains (as this warrior) does just that.

Italians Claim British Sub Sunk

ROME, Oct. 16 (AP)—Sinking of the big British submarine Perseus after a violent artillery duel with the Italian submarine Toti in the central Mediterranean was reported today by the Italian high command.

The Italian craft hit the Perseus with shells and machine-gun bullets, the high command said, and then, maneuvering swiftly, launched a torpedo which finished the job.

BOMBS PUNCTUATE REPORTER'S STORY

By LARRY ALLEN

WITH THE BRITISH MEDITERRANEAN FLEET AT ALEXANDRIA, Oct. 16 (AP)—As I write this story on board the flagship, Italian bombers are trying to avenge Italy for the loss of three destroyers last Saturday, and my typewriter is bouncing from one end of the table to the other.

Bombs are falling outside in great numbers, sending up fountains of whitened water.

The four-inch anti-aircraft guns on the flagship, aircraft carriers and other units are in action. Shells are breaking high in the air, but the bombers are keeping at an altitude of 20,000 feet except that now and then one swoops lower.

I suspect the British had rather expected an attack of this kind for the Italian air arm had raided them after the Ajax had sunk two destroyers, with the York, finished off a third destroyer, the Artigliere.

After Saturday's battle near Sicily the ships swung under Crete and then south, the men busy on deck and below.

The Italians had attacked and had been beaten off with a loss of four bombers and perhaps two other planes.

Egypt's low shoreline loomed and we were back in port.

Now the fight was on again. I can hear the high whistle of the bombs, the sudden brief silencing swish as they land in the water.

They dropped not a hundred yards from the flagship.

Fighter planes skim off the decks of the aircraft carriers, shooting skywards with amazing speed, their machine guns spitting at the bombers.

The Italians finally have unloaded everything they had and made off.

Earl of Athlone To Be F. D.'s Guest

QUEBEC, Oct. 16 (AP)—Authorities at the Citadel announced today that the Earl of Athlone, governor-general of Canada, and Princess Alice would spend the weekend of Oct. 19-21 at Hyde Park, N. Y., as guests of President Roosevelt.

7 Iowa Brothers Register for Draft

CLEAR LAKE, Ia., Oct. 16 (AP)—The seven sons of Mr. and Mrs. Thomas P. Joynt of Clear Lake registered today for the draft. Two live here and the others in Mason City, 10 miles east.

1/2 PRICE JUBILEE

Regular $3.50 PALM & OLIVE SELF SETTING

Permanent

$1.89

COMPLETE WITH SHAMPOO, TRIM AND SET

PRINCESS PAT BEAUTY SALON

120 TREMONT ST., Boston

Room 450—Tel DEV 8649

WHAT WOULD YOU SAY TO THE OFFICER—

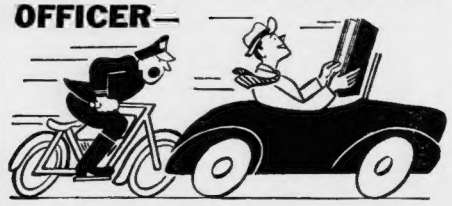

if he caught you reading a book at 60 m.p.h.?

When you're driving, you have to concentrate on *driving*—when you take the train, you can read, work, talk, or relax.

Relax on the B and M train	Travel Time	Coach Fare
Boston to Portland, Me.	1 Hr. 50 Min.	$2.20
Boston to Concord, N.H.	1 Hr. 37 Min.	$1.50
Boston to North Adams	3 Hrs. 41 Min.	$2.90

These are every day times by our fastest trains — for just TWO cents a mile

Boston and Maine

NESCO Circulating Kerosene Heaters

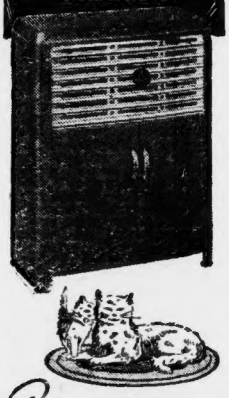

Enjoy FIRESIDE WARMTH

With a NESCO Circulating Kerosene Heater

NESCO'S new Portable Circulating Heaters provide clean, moist heat WHEREVER AND WHENEVER DESIRED. These attractive Cabinet and Round Heaters use kerosene—the cheapest and most easily obtained fuel. They have no unsightly flue connections and require no installation and servicing costs. They deliver 100% heat from the fuel consumed. Attractive, scientifically designed louvres efficiently distribute the heat. Models with the reflector arc project the cheery action of the flame into the room, similar to a fireplace.

There are twelve (12) NESCO Kerosene Heaters ranging in price from $5.50 and up. See them at your dealer.

HEAT . . . Wherever and When-over You Want It!

NATIONAL ENAMELING and STAMPING COMPANY

312 N. 12th Street, Milwaukee, Wis.

CHENEY'S VITAMINS COMPLETE

A New High Potency Combination of All Essential Vitamins

A, B, C, D, E, G PLUS LIVER EXTRACT AND IRON . . .

CONTAINS VITAMINS

A—20,000 UNITS; U. S. P. Anti-Infective to colds, promotes body growth.
B1—500 UNITS (SHERMAN) or 250 UNITS (INT.). Helps nerves, appetite.
C—500 UNITS, INTERNATIONAL. Good for bones, teeth, gums, general health.
D—2000 UNITS U. S. P. Builds sturdy bones, teeth, stops rickets.
E—COLD PRESSED WHEAT GERM OIL. For fertility, general health
G B2—25 Sherman—Bourquin Units. Improves digestion, helps lactation and general health.

Take Two Capsules a Day

PACKAGE OF 50 $2.00

Nearly a Month's Supply

Mail Orders Filled

G. S. CHENEY CO.

15 UNION ST. BOSTON

Druggists for Nearly a Century

Advertisement

Piles—Get Relief Now

Millions of sufferers in the last 30 years have found a way to get quick relief from the itching and smarting of piles. They use a delightful, cooling, soothing and astringent formula—Peterson's Ointment. No wonder one sufferer writes, "The itching and smarting stopped, and I slept all night. Peterson's Ointment is marvelous." 35c a box, all druggists, 60c in tube with applicator. Money back if not delighted.

Nazis Plan to Triple Bombing of London

BERLIN, Oct. 16 (AP)—Attacks on London will be tripled before the German air offensive reaches its peak, and tons of bombs will be the British capital's daily fare from now on, informed Nazi sources predicted today.

Last night's assault on London, during which 1000 tons of bombs were reported dropped on the city, was only a "zephyr" compared with what was in store, these sources declared.

"We'll reach the typhoon stage yet," they asserted. "We're only about one-third of the way there now."

German submarines were reported, at the same time, to be stepping up their attacks on Britain's lifelines and one undersea raider was credited with sinking 31,000 tons of merchant shipping on a single trip.

The number of bombs dropped on England during the night, it was said, was 1,000 times the number unloaded by British warplanes which flew over various regions of Germany last night.

DNB, official German agency, quoted returning Nazi pilots today as saying London was a great sea of flames.

The agency said the fleets reported they had observed fires throughout an area from 45 to 60 miles wide, which presumably was in the area between London and the seashore.

Extensive fires were raging north of the Victoria docks and others were seen in the center of the city and at the bend of the Thames, DNB said.

GIVE BRITISH NO REST

Strong forces of Nazi planes were reported striking fiercely again at London and southern England by daylight today in line with the campaign to give the British no rest.

The high command declared the British were unable to attack Germany in daylight and so were continuing "nocturnal, planless bomb raids on non-military targets and thus primarily against the German civilian population."

This, in part, accounted for the increase in "terroristic attacks on London," its communique said.

The German air force, the communique said, attacked industrial plants, oil depots, airports, railway and port facilities and armament supply centers in southern and central England.

1000 PLANES IN RAID

The British lost 34 planes yesterday, the German claimed, while only seven of theirs failed to return.

German sources reported improving weather conditions help their attacks today, and said new scale raids were made on the London suburb of Silvertown where factories and an airport were smashed.

Numerous airfights were said to be in progress over Southern England.

More than 1000 Nazi bombers defying British gunfire and fighter planes, were reported to have taken part in the night long attacks on London, leaving "indescribable chaos" in their wake.

Gibraltar Target Of Heavy Attack

ALGECIRAS, Spain, Oct. 16 (AP)—High flying planes raided Gibraltar at mid-day today in the heaviest attack since French airmen bombed the British rock September 24 and 25.

The anti-aircraft guns of the British stronghold "let out at against the raiders. The bombers dropped their loads from 15,000 above a layer of clouds.

For 20 minutes the anti-aircraft artillery was in action, starting at 12:30 p. m. and again for 10 minutes at 1:30 p. m.

Observers here and at nearby La Linea, Spain, were unable to determine the nationality or the strength of the raiders because of the clouds.

Canada Ship Sends SOS After Torpedoing

NEW YORK, Oct. 16 (INS)—A merchant vessel, identifying herself as the Canadian ship Trevisa, radioed distress signals stating she had been torpedoed in Cabot Strait, MacKay radio announced.

The Trevisa gave her position as latitude north 47.23, longitude west 59.36, a point about 400 miles west of the southern point of Ireland in the Atlantic.

Strait of Dover Clouded in Mist

DOVER, England, Oct. 16 (AP)—A heavy mist hung over the Strait of Dover today, as the sun struggled to break through an overcast sky. The wind had veered around from southwest to northeast and the sea was calm.

Bombs Put London Stock Exchange Out of Business

LONDON, Oct. 16 (INS)—Indicating that the famous world trade center was hit by a bomb, authorities today permitted announcement that the London Stock Exchange is "not at present available for business."

The Stock Exchange is located in the heart of "The city" of London, near the Bank of England.

"BOSTON AFTER DARK," by George Holland, is a regular feature of the Boston Evening American.

French Hero Signs for U. S.

LOS ANGELES, Oct. 16 (AP)—Gilbert Mandelik, 31, just returned from the French army with a Croix de Guerre, will register for the draft today.

Mandelik came here in 1935 from the French movie studios. His military class was called in September 1939. He didn't have to go because he had taken out citizenship papers, but he did.

From June 6 to 9, his regiment manning four French 75's near Soissons, tried to stem the Nazi columns.

Advertisement

Beware Coughs from common colds That Hang On

Creomulsion relieves promptly because it goes right to the seat of the trouble to help loosen and expel germ laden phlegm, and aid nature to soothe and heal raw, tender, inflamed bronchial mucous membranes. Tell your druggist to sell you a bottle of Creomulsion with the understanding you must like the way it quickly allays the cough or you are to have your money back.

CREOMULSION

for Coughs, Chest Colds, Bronchitis

That New Pompadour Look

Finest Materials Used

All Branches of Beauty Work

Any Style

Croquignole Oil Permanents Successful on most difficult hair. A superior wave given by experts—Includes Shampoo, Finger Wave and Haircut. Expert Hair Stylists. Other methods $4 and $6.

3.00 Complete

SPECIAL Shampoo & Individual Finger Wave 50c Complete

Have Your Ends Curled Permanently Croquignole Method $1.50 Special Offer

DORSAY BEAUTY SALON

1 WEST ST.—Near Cor. Wash. St.

Walk-In-Strike. DEV. 8066 Open Until 8 P. M.

BUY Custom Ground COFFEE!

Eight O'Clock Coffee—ground to order, gives you all the fine flavor of coffee at its best.

EIGHT O'CLOCK

2 1 LB. BAGS 25c

NEW LOW EVERYDAY PRICE

AT ALL A&P SUPER MARKETS

YOU CAN ENJOY THESE

Twin Benefits

1. BETTER LIGHT
2. FOR BETTER SIGHT
with this
I. E. S. LAMP SPECIAL

Get over on the BRIGHT SIDE OF LIFE

NOW ONLY $4.95

We can't imagine a way to get more for your money than to buy this fine I. E. S. Lamp. It will deliver DOUBLE benefits: light and cheer. Protection for precious eyes at low cost. Correct, glareless light—in abundance.

These lamps are going fast, so get one *now* . . . today!

HERE'S THE WAY TO BE SURE OF HAVING ENOUGH LAMP BULBS IN YOUR HOME

Get one of these handy HOME LIGHTING KITS —containing two 40 watt, three 60 watt and one 100 watt bulbs—*all for only 80c*

See your EDISON SHOP windows for SPECIAL SURPRISE FEATURES!

Edison Shops

or Your Electrical Dealer

BOSTON Edison COMPANY

Highlights of Registration Day For Greater Boston Draftees

As 2000 persons jammed Faneuil Hall to register, a man who had imbibed too much edged his way through the crowd to a chair in front of one of the registrars.

"Too drunk to register," the registrar remarked, whereupon the inebriate put up a loud argument.

Police rushed him to Station 1, where Capt. John J. Mullen declared:

"Drunk or not, he's going back to register."

Back to Faneuil Hall went the inebriate with a police escort. After much difficulty he was finally registered. Then he fell from the chair. So back to the police station, where he was booked for drunkenness.

• • •

At 9:30 a. m., there was such a rush of registrants at the Elliot and Michelangelo Schools, Charter st., North End, that the election commission was obliged to send 12 more registrars to help out. All were City of Boston employes who volunteered for the work.

• • •

One of the early registrants at Faneuil Hall—where 60 were waiting when the doors opened at 7 a. m.—was a Miami, Fla., man who arrived at 6:05, explaining he had to catch a train. He was recorded as quickly as possible.

• • •

At 8:30 a. m., more than 75 men were waiting in a line outside the Washington Allston School, Cambridge st., Allston, while inside all space was jammed.

• • •

After two-hour tour of the city, Election Commissioner Frederic C. Dowling said that registration was proceeding perfectly and that the teachers were doing a fine job.

• • •

Cambridge registration head J. Frank Facey asked the two men who worked out the Massachusetts Institute of Technology's system for registering—Joseph C. MacKinnon and Donald P. Severance—how they did it after seeing 265 M. I. T. students handled in the first two hours.

• • •

Merton Clarke Bullock of Burtt st., Lowell, and Miguel Renato Unson of Manila, P. I., were the first students at Technology to register. Both are graduate students in chemical engineering.

• • •

The switchboard at the election commission in Boston City Hall was deluged with calls . . . many of them rather silly. Most often asked, however, was whether registering to vote covers the draft. It doesn't. One man wanted to know if he could send his sister-in-law down to register for him. He could not.

Back Bay Has First Objector

Boston's first conscientious objector made his appearance at the Prince School, Newbury and Exeter st., Back Bay, and declared he was calling, not to register but to announce his refusal to register.

Ernest W. Anderson, master of the school who is chief registrar for that district, warned the objector of the consequences if he failed to register, as required to do regardless of his views.

The man left declaring that he would return later in the day with two witnesses to justify his refusal to register.

Under ruling by chairman of the Suffolk County courthouse commission, Charles M. Davenport, employes of the courthouse were given time off to register.

• • •

There was no excuse for non-English speaking aliens having any difficulty in registering for the draft. At Faneuil Hall and in the 149 booths throughout Boston interpreters were on duty. The two downtown were able to converse fluently in German, French, Hebrew, Yiddish, Dutch and Flemish. All districts had volunteers capable of speaking any language.

• • •

The man with the longest name to register at Faneuil Hall up to noon was Jacob Anker Christian Elbert Ahlberg. He is a 210-pound seaman and member of the crew of the Danish freighter Hertia Haerski interned at Battery Wharf since the outbreak of the war.

• • •

Men celebrating their 56th birthday anniversary today had double cause to be happy. Half a dozen called up registration headquarters to inquire whether they must register. They were informed that if they were born Oct. 16, 1904, they would not have to register. Those whose birthday comes tomorrow, however, must register.

• • •

When a black cat emerged from the balcony in Faneuil Hall and dashed through the throng of draft registrants, many men scrambled to get out of its way. Those brushed by the cat in its flight were sure they would be among the first to be drafted into service.

In Middlesex Valley towns hundreds responded early to the call for registration.

• • •

One of the first assignments of Mrs. Louise Currier of Carlisle, volunteer registrar, was to sign up her son, Rudolph, 28, one of five brothers eligible for the service. Two boys are members of the 182nd Infantry, Massachusetts National Guard.

• • •

Paul Beardsell, 25, a cripple since childhood, was No. 1 registrant in Concord. He appeared at the Harvey Wheeler school in a wheelchair.

• • •

Arlington, whose six registration places opened to lines of more than 400 men, reported that five registrants had appeared on crutches and one call was received for a registrar to take care of a patient at Symmes Hospital.

• • •

At 11:30 a. m., 618 students from the Massachusetts Institute of Technology had been registered, an average of about 150 an hour. It took registrars an average of three minutes to register a student.

• • •

Rabbi Feivel Shragza Kahana, noted Jewish author, historian and lecturer and a refugee from Palestine, registered for the draft at Faneuil Hall. As he signed his card, he exclaimed, "God bless America." Rabbi Kahana, who is in Boston to deliver a series of synagogue lectures, said his wife and five children were still in Palestine and that his mother, grandmother and two cousins had been slain in the Arab uprising of 1938.

• • •

Mrs. Elizabeth Carroll of East Boston, mother of two children and who is employed in the Boston sanitary division, had the distinction of being the only woman registrar on duty at Faneuil Hall. Mrs. Carroll's husband has been confined in a hospital for the past six years, and throughout that time she has worked to support the family.

• • •

As a result of calls from many relatives and friends, nearly a score of special registrars were sworn in late today to register persons confined at their homes by illness.

Duty done, John Roosevelt stands outside Nahant registration office and puts his identification card in his billfold . . . now, although the youngest son of the President, he's just another number in the nation's preparedness program . . . one of 16,500,000. Boston Evening American Photo

JOHN ROOSEVELT 72D NAHANT REGISTRANT

John Roosevelt, youngest son of the President, was the 72nd of the 300 eligibles in the town of Nahant to register there today.

James, the oldest, is a captain of Marines; Elliott recently took a much-criticized captaincy in the Air Corps, and Franklin, Jr., registered at Indianapolis today.

GREETS CAMERAMEN

The young business executive—he is the acting manager of the Winchester branch of a large Boston department store—arrived at the John T. Wilson school, Nahant's only registration station, at 11:35 a. m. He expertly parked a medium priced black coach opposite the school.

He bounded out of his car and waved a greeting to more than a dozen news cameramen who turned a barrage of clicking shutters upon him as he walked to the school entrance.

A half dozen school teachers, employed as registrars scampered back from the windows of the little two-story red brick school building as young Roosevelt mounted the steps.

GIRL CLERKS DRAW LOTS

He was ushered to the first table in a line of four in the school's library, by M. J. Cassin, superintendent of schools.

Assigned to take down the necessary information was attractive, brunette Miss Mary Shea of Salem, art supervisor for Nahant schools. Choice of Miss Shea was, however, no accident since hours before the expected arrival of the President's son six school teachers, all young and attractive, drew lots for the honor and Miss Shea won.

John draped his long gray flannel-clad legs over each other as he sat facing Nahant harbor and another barrage of still and movie cameras. Actual business of registering took only seven minutes.

John said that he had no objections to serving a year as a draftee and that he was physically fit and ready to serve "when my number is drawn."

His draft could be deferred since he has two dependents, his wife, the former Anne Clark and his five-months old son, Haven Clark Roosevelt.

F. D., Jr., Registers In Indianapolis

INDIANAPOLIS, Oct. 16 (AP)—Franklin D. Roosevelt, Jr., 26, registered here today for selective military service.

Roosevelt, second son of the President, arrived by plane shortly before noon to be guest of honor at a Democratic luncheon.

Roosevelt joined in general laughter when Charles R. Ettinger, county clerk in charge of registration, asked his occupation and Roosevelt replied:

"Well, I'm unemployed."

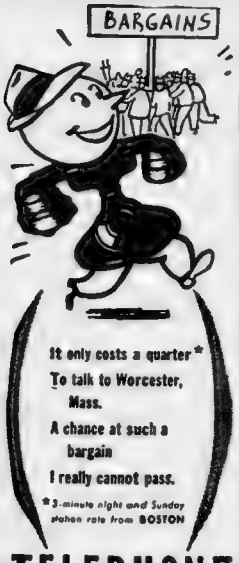

It only costs a quarter* To talk to Worcester, Mass. A chance at such a bargain I really cannot pass.

*3-minute night and Sunday station rate from BOSTON

TELEPHONE

THE COMMONWEALTH OF MASSACHUSETTS
TREASURY DEPARTMENT

Boston, October 16, 1940

Sealed proposals for MASSACHUSETTS SERIAL BONDS amounting to $700,000, exempt from all present Federal and Massachusetts income taxes, will be received at the office of the Treasurer and Receiver-General up to 12 o'clock noon October 28, 1940, at which time they will be publicly opened and read.

The bonds which will be fully registered are duly authorized by Acts of the Massachusetts Legislature on account of the following loan:

FLOOD PROTECTION LOAN
(Chapter 513, Acts of 1939)
$700,000
Dated October 30, 1940
Payable $140,000 each year, Nov. 30, 1941 Nov. 30, 1945, both inclusive.

Bidders will name the rate of interest on the entire loan, which rate must be a multiple of ¼ of 1%. In comparing bids preference will be given to the one providing for the lowest net interest cost to the Commonwealth, total interest for the duration of the loan from October 30, 1940, less the amount of the premium bid).

Each proposal must be accompanied by a certified check for two per cent (2%) of the amount bid for, to the order of the Treasurer and Receiver-General of the Commonwealth of Massachusetts, on a national bank or trust company doing business in this Commonwealth or in the City of New York.

A descriptive circular will be furnished upon request.

Any award by the Treasurer is subject to the approval of the Governor and Council.

The Treasurer reserves the right to reject any or all bids which are not in his opinion advantageous to the interests of the Commonwealth.

WILLIAM E. HURLEY
Treasurer and Receiver-General.

LEARN TO DANCE! ENROLL NOW
Uptown School Modern Dancing
330 Mass. Ave., Com. 0520
Newest Steps—Beginners a Specialty
Miss Mariette Carroll-Miss Shirley Howes
15 Private Lessons $5
Hours 10 A. M. to 12 P. M.

NEW

FAST, deluxe Shore Line Train now in service over the Hell Gate Bridge Route . . .

The WILLIAM PENN To PHILADELPHIA

. . . completely equipped with Air-conditioned Streamlined Coaches and Parlor Lounge Car. — Dining Car Service — Also Through Sleeping Cars to PITTSBURGH.

Lv. BOSTON (So. Sta.) 6:00 P.M.
Lv. BACK BAY . . . 6:05 P.M.
Due PHILADELPHIA (30th St. Sta.) . 12:36 A.M.
Due PITTSBURGH . 8:25 A.M.

This new train joins the famous "Senator", "Colonial", "Federal", "Pilgrim" and "Quaker" . . . rounding out a complete service to Philadelphia, Baltimore, Washington, Pittsburgh, Chicago or Southern Points.

NEW SERVICE To NEW ENGLAND

The PENN-BAY STATE

Air-conditioned Coaches and Parlor Lounge Car; also Through Sleeping Car from Chicago . . . Bay . Lv. Philadelphia (Broad St. Sta.) 8:00 A.M.
Due Boston (So. Sta.) 2:40 P.M.

Supplemented by a fleet of fast, convenient trains from Southern Points, Washington, Baltimore Philadelphia and Pittsburgh.

LOW FARES FROM BOSTON

To Philadelphia: $7.30 One Way in Coaches; $12.10 in Parlor Car including chair.

To Pittsburgh: $21.20 One Way, $39.25 Round Trip in Pullman including Upper Berth. $24.60 One Way, $46.30 Round Trip including Lower Berth.

GO BY TRAIN FOR COMFORT, SAFETY and DEPENDABILITY!

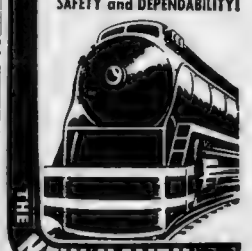

THE NEW HAVEN R.R.

SECRET AGENT X-9 — **The G-Man Is Bailed Out**

ON A SKY JAUNT WITH TWO SPIES... TIED UP LIKE A SACK OF SPUDS!
I THINK OUR HANDSOME FRIEND IS STILL UNCONSCIOUS, VONN... I'LL INVESTIGATE.
BRING YOUR BAR CLOSE... VONN INTENDS DUMPING YOU OVERBOARD... THE BOTTOM DROPS OUT OF THIS COMPARTMENT LIKE A TRAP.
THAT WON'T BREAK YOUR HEART.
STOP THE HEROICS, HANDSOME... I'VE CUT YOUR ROPES...
SAY— WHY THE BENEVOLENCE?
SO! THERE IS A QUICK CURE FOR THAT KIND OF BENEVOLENCE!
THE NEXT MOMENT...
IT IS SAID THAT A SPY IN LOVE IS BETTER DEAD.
10-16

650,000 Bay State Draftees on March

Continued From Page 3

waiting to sign up for possible service had increased from 50 to 500 men.

It was a sample and a symbol of what was going on throughout the country.

Non-resident students, out to beat the deadline of eight o'clock classes, were on hand early at special booths in Harvard medical school, Boston University, Tufts medical and dental schools, and Northeastern University.

Chairman William A. Motley of the Boston Election Commission said that within a short time after the President's address hundreds of calls were received at City Hall from persons volunteering to assist in the process of registration.

WAVE OF PATRIOTISM

"A wave of patriotism is sweeping the city," he declared, "Everyone is intensely interested in this work. Men and women who have volunteered to assist in registration have left their telephone numbers with the request that they be called at any hour they're needed."

Typical of the spirit of those within the age draft classes was the rush of registrants at the Bigelow school in E st., South Boston, Motley remarked.

With an estimated quota of 1200 eligible, by 9:55 a. m. there were 625 men who had signed their cards and received their certificates.

More cards, certificates and informatory pamphlets were rushed to this center.

It was the same all through the communities of Greater Boston, through the state, and through the nation.

500 POLICE AID

Five hundred policemen, assigned by Commr. Timilty on request of Supt. Edward W. Fallon, were assisting registrars and registrants at polling booths in Boston.

From these and from one registrant after another came commendation about the efficiency with which the task of registration was being accomplished.

But, while many were called, a relatively few were to be initially chosen. From the 16,000,000 manpower pool, selective service officials expect to draw 5,000,000 men ready and able to undergo army life in the next 4½ years.

In Massachusetts more than 650,000 were on the march to 1813 registration places in schools, town halls and civic centers.

Perhaps one of the most famous Massachusetts young men to register is John Roosevelt, youngest son of the President. As a married man he will not be called but like all the others his record was in the army files. Already in the army, navy and marine reserve units were the President's other three sons—thus exempted from registering.

LIST PERSHING'S SON

Among others well known who registered in widely scattered cities were:

Francis Warren Pershing, 31, New York broker, and only son of the commander-in-chief of our armies in the last war.

Bob Feller, Cleveland baseball pitcher.

Joe Louis, 26, the heavyweight boxing champion; Max Baer, 31, the former champ, and his brother, Buddy Baer, 26.

Peter Lehman, 23, one of the two sons of Gov. Lehman of New York.

And when all the statistics are in, the fateful numbers of the first to be called for training will be drawn in a huge national lottery in Washington some time within the next 10 to 17 days.

ONE IN 4 FOR CLASS 1

It is estimated that about one out of four of those who register in this state, or approximately 162,000, will be placed in the Class I group.

It has been reported that about 30,000 from Massachusetts will be among the first 900,000 men called to service.

Whether or not he believes he is eligible to be drafted, every man between the ages of 21 and 35 inclusive MUST REGISTER.

To register does not necessarily mean that you will be drafted for military training.

But whether citizen or alien, sick or well, rich or poor, single or the head of a family, working or studying, employed or jobless, every one within the designated age limits must register except those included in the followin gexempt classifications:

"Commissioned officers, warrant officers, pay clerks, and enlisted men of the Regular Army, the Navy, the Marine Corps, the Coast Guard, the Coast and Geodetic Survey, the Public Health Service, the federally recognized active National Guard, the Officers' Reserve Corps, the Regular Army Reserve, the Enlisted Reserve Corps, the Naval Reserve, and the Marine Corps Reserve.

"Also cadets, United States Military Academy; midshipmen, United States Naval Academy; cadets, United States Coast Guard Academy; men who have been accepted for admittance (commencing with the academic year next succeeding such acceptance) to the United States Military Academy as cadets, to the United States Naval Academy as midshipmen, or to the United States Coast Guard Academy as cadets, but only during the continuance of such acceptance; cadets of the advanced course, senior division, Reserve Officers' Training Corps or Naval Reserve Officers' Training Corps.

"Also diplomatic representatives, technical attaches of foreign embassies and legations, consuls general, consuls, vice consuls, and consular agents of foreign countries, residing in the United States, who are not citizens of the United States, and who have not declared their intention to become citizens of the United States."

Do This If Child Has a Cold

Relieve Misery Improved Vicks Way

Mothers, you will welcome the relief from misery that comes with a "VapoRub Massage."

With this more thorough treatment, the poultice-and-vapor action of Vicks VapoRub more effectively PENETRATES irritated air passages with soothing medicinal vapors... STIMULATES chest and back like a warming poultice or plaster... STARTS RELIEVING misery right away! Results delight even old friends of VapoRub.

TO GET a "VapoRub Massage" with all its benefits—massage VapoRub for 3 minutes on IMPORTANT RED-AREA OF BACK as well as throat and chest—spread a thick layer on chest, cover with a warmed cloth. BE SURE to use genuine, time-tested VICKS VAPORUB.

'YOUR QUOTA IS CALLED'; WHAT'S NEXT FOR DRAFTEE

This article, "Your Quota Is Called," is the fourth in a series, "E-DAY" and YOU! explaining the Selective Service Act. Back copies of the papers explaining the various steps from Registration to Classification may be secured at the Circulation Dept., 5 Winthrop sq., Boston.

By JAMES DOOLING

Even before they have received their draft questionnaires, authorities anticipate, many of the men who have registered today may decide that they want to volunteer for service.

Those who wish to make their own choice of service still have the opportunity of enlisting in a specific branch of the Army for the regular three-year term or in the Navy for a six-year "hitch."

Others who have registered may want to go into military service right away without waiting for the procedure of their *order* number being called—that is, to serve for the required one year.

REPORT ENLISTMENT

Those who enlist for regulation periods should notify their draft boards immediately so that their area will receive credit when it comes to making up local quotas. Those who want to volunteer for the one-year training period should also serve notice on their local boards. If they have not yet been assigned an order number, a "V" (for volunteer) will be marked with their serial numbers.

For those who have been classified and are now waiting, the next step is the physical examination. All whose questionnaires show them to be apparently eligible for Class I will be called for this examination according to their order numbers.

Those tentatively listed in Class I, after the physical examination, will either stay in that class or be moved to Class IV—the unfit.

Draft boards in each area will notify each registrant how he is classified; notices are to be posted publicly at each board office. It is the duty of the registrant to see that he learns everything possible about his status.

5 DAYS TO APPEAL

He has five days to appeal his classification, either on grounds of his answers in his questionnaire or on grounds of the physical examination. There are Appeal Boards for every area. Any appellant will be given full cooperation. He need not retain a lawyer.

Here is what happens when classification is complete:

Total Class I registrants will be reported to the national headquarters in Washington and the War Department will apportion the first quota to be called in each state. As has been explained, states and areas will be given credit for those from their districts already in the service. It may even be possible that because of the number of men under arms and those who have volunteered, that first quota, even later quotas, will be filled without further steps.

If the quota is not filled, then men in Class I will be selected according to their *order* number, the man with the smaller number obviously being called before the one with a larger number *in his class*.

The man who is called has had fair notice up to this point that he is apt to be called and it is up to him to have his affairs in readiness.

The government and the various states have passed laws providing maximum protection for him in any job he has to leave for the service. His mortgage on his home or any property—such as an automobile—may not be foreclosed while he is in service. His family may not be evicted for non-payment of rent if the rent is a reasonable figure. Other business affairs are up to the potential draftee now. He may have only 24 hours notice to report.

(The next step is "Your Induction into Service." This will be explained in tomorrow's Boston Evening American.)

Men Under 36 Must Quit Draft Board Posts

Discovery that many appointed to draft boards by Gov. Saltonstall are of draft age and therefore cannot serve and pass on themselves, makes it necessary for the Governor to replace them.

Among them was Judge Edward Morley, 33, of the Gloucester court, who resigned because he might be called on to vote his own deferment on the ground he is a judge.

Gov. Saltonsall is expected to make the replacements within the next few days.

A MESSAGE TO THE THRIFTY WOMEN OF NEW ENGLAND... 4 FLOORS UP-SAVE $10 A FLOOR

Quality FUR COATS

- CROSS PERSIAN LAMB
- SKUNK-DYED OPOSSUM
- MINK-DYED MUSKRAT
- SEAL-DYED CONEY
- SLEEK GRAY KIDSKIN
- CARACUL DYED KID

$2 DEPOSIT IS ALL YOU NEED BUDGET BALANCE — $55

- GRAY SQUIRREL
- HUDSON SEAL-DYED MUSKRAT
- PERSIAN LAMB
- BLACK CARACUL
- DYED LASKIN MOUTON
- SABLE BLEND MUSKRAT

$2 DEPOSIT IS ALL YOU NEED BUDGET BALANCE — $95

2 YEAR SERVICE GUARANTEE *Assures Complete* SATISFACTION This GUARANTEE assures you against ANY expense for repairs for TWO (2) YRS.

TRADE IN YOUR OLD FUR COAT *Liberal Allowance*

WINTERS' FUR SHOP *Custom Furriers* 8 Winter St., 4th Floor OPEN 'TILL 8 P. M.

Mills Brothers Headline New Stage Bill at RKO Boston

Famous Four Open Tomorrow

Fresh from a triumphant two-year tour of the largest theaters on the continent, the Mills Brothers, originators of imitating musical instruments by voice manipulations, headline the stage revue opening tomorrow at the RKO Boston Theater for four days.

On the screen are two first-run ofeature attractions, "The Ape," featuring Boris Karloff and "Drums of the Desert," with Ralph Byrd and Lorna Gray.

Billed as "Four Boys and a Guitar" the Mills Brothers have appeared on countless radio programs, made personal appearances in the largest theaters of this country and Europe, besides appearing in four motion pictures.

Using only a battered guitar and their hands cupped over their mouths, the boys produce the effect of a regular orchestra composed of tuba, trombone, clarinet, saxophone, trumpet, bassoon, oboe and many other instruments.

They will offer the orchestral-effect numbers and hot Harlem harmony that made them world-wide favorites.

Holding down the comedy spot is Wally Brown, a Malden boy, and a highlight of the famous Rudy Vallee Hour. He will be assisted by the capable Annette Ames in a comedy sketch entitled "Those Two American Tourists."

Other big RKO acts appearing in this revue are the Byrne Sisters, "The Tops In Taps," John Gallus and his Magic Clarinet, and the incomparable tumblers, Dick, Don and Dinah.

"The Ape" is based on Adam Hal Shinks' Broadway stage success and presents Karloff in a Jekyll and Hyde type of role.

GLADYS GEORGE who appears in "Lady in Waiting" now occupying the Wilbur stage.

Nazi Terrorism Shown in Film

By incorporating sections of the Nazi propaganda film "Feuertaufe" (Baptism of Fire) as the new ending for Ramparts We Watch," despite protests of the German Embassy, the March of Time has achieved the dramatic effect originally planned for its first feature production, which comes to the Trans-Lux Theater on Friday.

Begining with a dramatic picturization of America in the first World War from the viewpoint of the citizens of a typical small town, the March of Time sought to draw the parallel with today's crisis when the world once more fears the consequences of a German victory. U. S. preparedness against such an eventuality was to be the keynote.

The Nazi film to "soften" countries such as Norway, Holland, Belgium and France which Germany was about to conquer, was seen by the March of Time as a warning of what free countries were up against today.

In the Nazi sequence American moviegoers will now se for the first time a Stuka bomber diving to destroy a railroad junction, the German war machine building bridges, razing Warsaw, spraying flaming gasoline on a trapped garrison. It will see parachute troops behind the lines, panzer divisions in action, and fifth columnists pointing out those who "persecuted" them in order that they may be shot.

'Life With Father' Nov. 2 Tickets on Sale

Tickets for "Life with Father" are now available for the week ending Saturday, Nov. 2, making a total of three weeks for which seats may be had at the Civic Repertory Theater, opposite Symphony Hall.

Downtown shoppers may purchase tickets at Filene's and Jordan Marsh's. Mail orders addressed to the theater continue to be filled in the order in which they are received.

RAYNOR LEHR
Featuring 3 Big Shows Nightly
Chicken-in-Reef $1.25
TIC TOC
NO COVER
245 TREMONT ST. OPP. MET.

Here's the man—and the Hit—that everybody's cheering!

Come along with "Rock" and his Fighting Irish to the campus of Notre Dame! Thrill to the boom of cleat on pigskin, thrill to the roar of the crowd, thrill to a picture as great as the man it honors!

Great George Gipp... the Four Horsemen ...the 7 Mules ...see 'em all IN ACTION!

KNUTE ROCKNE
ALL AMERICAN

STARRING PAT O'BRIEN
GALE PAGE
RONALD REAGAN
DONALD CRISP
Directed by LLOYD BACON
Presented by WARNER BROS.

Filmed at the scene of Rockne's mightiest triumphs — The University of Notre Dame!

Original Screen Play by Robert Buckner • Based upon the private papers of Mrs. Rockne, and the reports of Rockne's intimate associates and friends

TOMORROW!
PLUS 2nd BIG HIT!
"CALLING ALL HUSBANDS"
George Tobias • Lucile Fairbanks

METROPOLITAN

LAST DAY! In Technicolor! "DOWN ARGENTINE WAY" • "SKY MURDER"

AMUSEMENTS AMUSEMENTS AMUSEMENTS

STARTS TOMORROW
PARAMOUNT AND FENWAY
LAST DAY! "WYOMING"
"Dr. Kildare Goes Home"

REUTER! You've seen his name on a thousand front pages! Your radio has blared his name countless times! But now, at last, Reuter speaks...and the whole world can
Thrill To The Story Behind His Strangest Adventure!

2 MAJOR FEATURES

"Unhand Her, You Dastard!"

HISS THE VILLAIN OUT LOUD
It's that kind of a heart-rending drama...and a riot all the way!

EDWARD G. ROBINSON
"A DISPATCH FROM REUTERS"
with EDNA BEST EDDIE ALBERT
Albert Bassermann Gregory Ratoff Henry Kraemer

THE VILLAIN STILL PURSUED HER
HUGH HERBERT
ANITA LOUISE
ALAN MOWBRAY
BUSTER KEATON
JOYCE COMPTON
RKO RADIO Picture

COMMUNITY theatres
Programs for WEDNESDAY

CLEVELAND CIRCLE

CIRCLE — MATINEES 2—EVENINGS 8 — LON. 4040-4041—Free Parking
Ronald Colman "Lucky Partners" Ginger Rogers
Pat O'Brien-Frances Farmer-John Garfield "FLOWING GOLD"

ALLSTON-JAMAICA PLAIN

ASS. 2225 CAPITOL JAMAICA END 9100
Bob Burns-Una Merkel "Comin' 'round Mountain" / BING CROSBY "Rhythm on the River"
Dennis Morgan-B. Earl "RIVERS END" / SHIRLEY TEMPLE "THE YOUNG PEOPLE"

CAMBRIDGE

TRO. 7900 Central Sq.-Harvard
J. Bennett-Fran. Lederer "THE MAN I MARRIED" / DEANNA DURBIN "IT'S A DATE"
Ann Sothern-Lee Bowman "GOLD RUSH MAISIE" / Carole Landis-Chaney, Jr "ONE MILLION B. C."

DORCHESTER

Tel. 4040 Codman-Franklin Tel. 5900
Pat O'Brien "Flowing Gold" John Garfield
LEW AYRES-"GOLDEN FLEECING"
SAT.: Powell & Loy in "I LOVE YOU AGAIN"

Tel. 3200 Fields Cr.-Morton Gen. 6300
Brian Donlevy "GREAT McGINTY" / Laurence Olivier "PRIDE & PREJUDICE"
Lana Turner "WE WHO ARE YOUNG" / Joe Hall-Vic. McLaglen "SOUTH OF PAGO PAGO"

DORCHESTER-MATTAPAN

CON. 2000 STRAND & ORIENTAL B.B.M. 1700
Rob't Young "Sporting Blood" Maureen O'Sullivan
Geo Murphy-Brenda Joyce-"PUBLIC DEB NO 1"

ROXBURY

RIVOLI — Bob't Young-Maureen O'Sullivan "Sporting Blood"
NIG. 0100 — Geo. Murphy-Brenda Joyce-"PUBLIC DEB NO. 1"

NIG. 0041 Dudley-Shawmut GAR. 1370
Play "LUCKY" Tonite / LAURENCE OLIVIER "PRIDE & PREJUDICE"
CLEASON FAMILY "Grandpa Goes to Town" / Victor McLaglen "SOUTH OF PAGO PAGO"
& "SKY BANDITS"

SOMERVILLE

CON. 2010 CENTRAL STRAND B.B.M. 1200
Wm. Baxter-A. Louis / Charles Winninger "EARTH BOUND" / "BEYOND TOMORROW"
R. Bellamy-Jean Cagney / Barbara Read "QUEEN OF THE MOB" / "CURTAIN CALL"

THEATRES NOTICE!
Capacity audiences are attained by reaching the masses and not the classes. Your theatre depends on volume to create a most profitable operation. The Daily Record-Evening American has the largest circulation by far of any other Boston daily newspaper combination.

SCOLLAY SQ. MODERN
TYRONE POWER-DEAN JAGGER "BRIGHAM YOUNG—Frontiersman"
2nd HIT: "ONE CROWDED NIGHT"

WASH. ST. Wash. St. OLYMPIA
William Powell "I LOVE YOU AGAIN" Myrna Loy
H. Colman, "Lucky Partners," G. Rogers

PROVEN PICTURES HANCOCK ONE THOUSAND

OLD SOUTH NEWSREELS AND SHORTS
25c ADMS. ONE HOUR SHOW
'CONTINUOUS 9 A. M. TO MIDNITE'

BIJOU CHARLES RUGGLES EASY LIVING
10c TIL 6 P.M. GINGER ROGERS
PRIMROSE PATH—JOEL McCREA

SQUARE JEAN HERSHOLT MEET DR. CHRISTIAN
15c TIL 6 LETTER of INTRODUCTION
ANDREA LEEDS ... ADOLPH MENJOU

NORMANDIE BING CROSBY IF I HAD MY WAY
15c TIL SIX MYSTERY SEA RAIDER
CAROLE LANDIS...HENRY WILCOXON

TREMONT ERROL FLYNN ROBINHOOD
20c ADMS. LAURENCE OLIVIER
21 DAYS TOGETHER—V. LEIGH

'THE WESTERNER' AT LOEW'S THEATERS HERE TOMORROW

Gary Cooper Has Title Role In 'Law West of Pecos' Epic

Against the colorful and adventure-filled background of the Old West, in the days when justice was administered at the point of a gun, roistering Judge Roy Bean loomed as the "Law West of the Pecos."

In Samuel Goldwyn's "The Westerner," opening at Loew's State and Orpheum Theaters tomorrow, Gary Cooper plays the title role and Walter Brennan the celebrated Judge Bean.

Directed by William Wyler from the screen adaptation by Jo Swerling and Niven Busch, "The Westerner" also features in the cast which supports Cooper such notable players as Fred Stone, Doris Davenport, Lilian Bond, Forest Tucker and Paul Hurst.

The setting of the story is Vinegarroon, Texas, in the roaring days of the 80's when there raged a bitter and long protracted battle between the cattlemen, original settlers of the land, and the homesteaders, who sought to till the land which they homesteaded under the law.

Just when this battle is reaching a peak, the Westerner, a roving cowboy named Cole Harden, drifts into town and finds himself entangled in the vicious "Law West of the Pecos."

But the Westerner is a wily adventurer, fearless and bold, and when he comes to grips with wily Judge Bean he proves a shrewd opponent.

More than eight and a half miles of virgin roads were built by the Samuel Goldwyn company preceding the filming of "The Westerner" location at Goldwyn City, Ariz.

As a companion feature is Columbia's "Glamor for Sale," featuring Roger Pryor and Anita Louise in an interesting and exciting story on tracking down unlawful escort agencies.

GARY COOPER and Doris Davenport in, "The Westerner," opening on Loew's State and Orpheum screens tomorrow.

Olympia Holds Over 'I Love You Again'

Washington St. Olympia is holding over its current program—"I Love You Again," with William Powell and Myrna Loy, and "Lucky Partners," co-starring Ronald Colman and Ginger Rogers—through Friday.

Bing Crosby Picture Tops Normandie Bill

Normandie's screen bill through Friday includes "If I Had My Way," starring Bing Crosby, Gloria Jean and El Brendel.

"Anne of Windy Poplars," with Anne Shirley, James Ellison and Patric Knowles, is the other feature on the same program.

Movie Clock of Boston Theaters

KEITH MEMORIAL—"They Knew What They Wanted"; 9:35, 12:45, 3:55, 7:05, 10:15. "Great Profile"; 11:15, 2:25, 5:30, 8:45.

STATE—"Strike Up the Band"; 11:40, 3:05, 6:30, 9:00. "Secret Seven"; 2:5:5, 8:45.

METROPOLITAN — "Down Argentine Way"; 10, 12:50, 3:45, 6:40, 9:5[illegible]. "Sky Murder"; 11:30, 2:25, 5:20, 8:15.

ORPHEUM—"Strike Up the Band"; 9, 12:15, 3:30, 6:45, 10. "Secret Seven"; 11:05, 2:20, 5:35, 8:50.

PARAMOUNT—"Wyoming"; 9:10, 12:15, 3:20, 6:25, 9:40. "Dr. Kildare Goes Home"; 10:50, 1:55, 5, 8:15.

RKO BOSTON—"Diamond Frontier"; 10:40, 1:40, 4:40, 7:45, 10:15. Sammy Kaye stage show; 12, 3, 6, 9:05.

FENWAY—"Wyoming"; 1, 4, 7, 10. "Dr Kildare Goes Home"; 2:35, 5:35, 8:35.

GLOBE—"The Rains Came." "City of Chance"; 9 a. m. to noon, 5:30 to 8:30 p. m. Burlesque, 12, 2:30, 8:30.

TRANS-LUX—"Fight for Life"; 10:55, 1:40, 4:20, 7:20, 10:30. "Tip-Off Girls"; 9:30, 12:15, 3:05, 5:55, 8:45.

GAIETY—Burlesque; 12:15, 3:15, 6:00, 9:15.

UPTOWN—"Flowing Gold"; 1:15, 4:45, 8:15. "Lucky Partners"; 2:45, 6:15, 9:45.

BIJOU—"Easy Living"; 11:05, 2:05, 5:20, 8:30. "Primrose Path"; 9:30, 12:30, 3:[illegible], 6:45, 9:55.

SCOLLAY — "Brigham Young"; 11:40, 2:35, 5:55, 9:20. "One Crowded Night"; 10:05, 1:20, 4:45, 8:05.

BOWDOIN—"Turnabout"; 9, 12:1[illegible], 3:40, 6:30, 9:40. "The Ramparts We Watch"; 10:45, 1:52, 5:03, 8:13.

NORMANDIE — "Mystery Sea Rider"; 11:05, 2, 5:15, 8:30. "If I Had My Way"; 9:30, 12:25, 3:50, 6:45, 10.

OLD SOUTH—Newsreels and shorts, continuous, 8 a. m. to midnight.

SOUTH STATION—"Information Please," travel, sports, newsreels starting 9:30 a. m. to 11:30 p. m.

MODERN—"Brigham Young"; 11:30, 2:30, 6, 9:25. "One Crowded Night"; 9:45, 1:15, 4:40, 8:10.

CASINO — Pictures 9 [illegible], 3:30 p. m. Burlesque, 12, 2:45, 8:30.

RIALTO—Double features 4 days and all night.

HOWARD—Stage and screen. Burlesque, 12, 2:30, 8:00.

TREMONT—"21 Days Together"; 9, 12:15, 3:15, 6:35, 10:10. "Born Hero"; 10:25, 1:40, 5, 8:15.

SQUARE—"Call of the Canadian"; 9:10, 12:15, 3:15, 6:15, 9:20. "Letter of Introduction"; 12:20, 3:20, 6:25, 9:30.

BEACON — "Mary and [illegible]"; 9 a. m. to 11 p. m.

AMUSEMENTS

25c 'Til 1 Loew's Plus 3c Tax

STATE & ORPHEUM

TODAY • Last Times

Mickey ROONEY ★ Judy GARLAND

'STRIKE UP THE BAND'

PAUL WHITEMAN and ORCHESTRA

plus: "THE SECRET SEVEN"

Tomorrow

GARY COOPER in "THE WESTERNER"

Also: 'Glamour for Sale

SEE OPEN ORDER AD

STAGE PLAYS

PLYMOUTH • Tonight 8:30 • Mat. Tom'w

AMERICA'S NO. 1 MUSICAL REVUE

NEW COMPLETELY NEW SHOW

PINS & NEEDLES

ORIGINAL NEW YORK CAST

Evs. 55c-$2.75. Mats. Thurs. 55c-$1.65 Sat 55c-$2.20

SHUBERT TONIGHT, 8:30 Matinee Today

B. G. DeSylva Presents

ETHEL MERMAN

PANAMA HATTIE

COLE PORTER SONGS

Prices: Evs. $3.30 to $1.10. Wed. & Sat. Mats., 55c to $2.75. Tax Incl. Extra Mat Thurs

WILBUR—Tonight 8:30—Mat. Today

BROCK PEMBERTON PRESENTS

GLADYS GEORGE

In "LADY IN WAITING"

By Margery Sharp

Based on her novel "The Nutmeg Tree"

with ALAN NAPIER

Directed by Antoinette Perry

Prices: Evs., 55c to $2.75 Wed and Sat. Mats 55c to $2.20 tax incl

Oct. 21 First Play of the Theatre Guild Seals American Theatre Society Season. The Theatre Guild and Gilbert Miller present

RILEY HAYES MAURICE EVANS

in Shakespeare's comedy

TWELFTH NIGHT

COLONIAL THEATRE

EVGS.: 3.30, 2.75, 2.20, 1.65, 1.10. MATS. Thurs. & Sat. 2.75, 2.20, 1.65, 1.10 (inc. tax)

COPLEY TONIGHT 8:30 MAT. TODAY

Lawrence Riley's New Comedy

"RETURN ENGAGEMENT"

Bert Lytell Mady Christians

Audrey Christie Leona Powers

EVES. 50c to $1.50

Wed. & Sat. Mats. 50c to $1.00 incl tax

CIVIC REPERTORY THEATRE PHONE COM. 4420 EVES 8:30 MAT TODAY

LIFE WITH FATHER

with

Dorothy GISH & Louis CALHERN

Evgs. $1, $2.50. Mats. Wed. & Sat. $1, $2 plus tax

SEATS ALSO AT FILENE'S AND JORDAN'S

NOW SAMUEL GOLDWYN brings you the most magnificent outdoor spectacle ever filmed!

The season's biggest, most important picture!...unfolding a drama of feud and flame that swept the West like a prairie fire. A great story for Goldwyn—great entertainment for you!

SEE settlers ride for their lives...as homes and crops roar up in flames!

SEE Lily Langtry on her triumphant tour of the Old West!

SAMUEL GOLDWYN presents

Gary COOPER

THE WESTERNER

with WALTER BRENNAN

FRED STONE · DORIS DAVENPORT

Directed by WILLIAM WYLER

RELEASED THRU UNITED ARTISTS

Starts Tomorrow

LOEW'S STATE & ORPHEUM

DOORS OPEN: Orpheum, 9:15 a. m.; State 11:15 a. m.—25c 'Til 1:00 plus 3c Def. Tax.

ON SAME PROGRAM

'GLAMOUR FOR SALE'

Roger Pryor

Anita Louise

Pat O'Brien Has Grid Hero's Role

The eagerly anticipated debut of Knute Rockne All-American," starring Pat O'Brien, is scheduled for tomorrow at the Metropolitan Theater. The companion film will be "Calling All Husbands," with George Tobias, Lucille Fairbanks, and Ernest Truex.

Cities who previewed the picture at the South Bend, Ind., premiere, rated "Knute Rockne All American" as one of the year's outstanding film productions. It is a film life story of one of America's outstanding film productions. It is a film life story of one of America's greatest and wisest heroes - Knute Rockne.

The picture traces Rockne's life from his early childhood in Norway to his tragic death in 1931. His life was full of excitement, despair, love, and triumph.

The film, with Pat O'Brien cast as the Notre Dame football wizard, faithfully portrays those elements and keeps alive the true spirit of Rockne. His vigor, his astute philosophy, the great teams he built, the developing of the "Four Horsemen" are all told with a skillful blending of power and subtlety.

The supporting cast consists of Gale Page as Bonnie, Knute's wife; Donald Crisp as Father Callahan, president of Notre Dame; and Ronald Reagan as the renowned George Gipp. Lloyd Bacon directed for Warner Brothers from a screen play by Robert Buckner based upon private papers and reports of Rockne's associates and friends.

"Calling All Husbands" is an exciting comedy of family life about a hen-pecked husband who discovers that he can say "No" to his wife without having to run away. Noel Smith directed for Warners.

Ed Wynn's Gifted Son in Title Role

Keenan Wynn, talented son of Broadway's favorite comedian, is to play the title role in the George Abbott production, "The White-Haired Boy," the new comedy by Charles Martin and Beatrice Kaufman. Wynn will play the prize-winning playwright who admits he is a genius. He was last seen here in "Two for the Money" and before that in "The Star Wagon." "The White Haired Boy" will play a week's engagement at the Plymouth, beginning Monday Oct. 28.

PAT O'BRIEN and Ronald Reagan in "Knute Rockne—All-American" which opens at Met tomorrow.

Ruth Gordon Coming to Copley

Ruth Gordon, distinguished actress, who has not been seen in Boston for several seasons, will be started in "Here Today," which comes to the Copley Theater on Monday evening, Oct. 28. Described as "a comedy of bad manners," "Here Today" was written by George Oppenheimer, prominent Hollywood scenarist. Supporting Miss Gordon will be King Calder, Alden Hewitt, Ethel Wilson, John Seymour, Augusta Roland, Bert Whitley and Mary Etta Canty.

"Here Today" will be the third presentation of Copley Productions, which currently is offering "Return Engagement," with Bert Lytell, Mady Christians, Audrey Christie and Leona Powers.

Sammy Kaye Contest Will Close Tonight

The finals in the "So You Want to Lead a Band Contest," in conjunction with the Sammy Kaye engagement at the RKO Boston, will be held tonight on the stage at 9 p. m.

The winner will be awarded a cash prize of $35, second prize $25, and third prize $15. Included among those who will compete are: Billy Garrigan, of Beachmont; Thomas Franklin, Dorchester, and Joe Doyle, Revere.

Get Out Your Spurs And See Show Free!

First 25 persons in Western garb arriving for tomorrow's first showing of "The Westerner," starring Gary Cooper, at Loew's State Theater will be admitted free, Charles E. Kurtzman, northeastern division manager of Loew's Theaters, promises.

AMUSEMENTS

GLOBE TRAVELING BURLESQUE
30 BEAUTIFUL GIRLS — GIANT CAST OF 10
HAN. 0889
CHARMAINE
CHAS COVENTRY
CONNIE FANSLAW
MIDNITE SHOW EVERY SUNDAY

Only Traveling Burlesque & Chorus in Boston
OLD HOWARD — Midnite Show Friday
3 Shows Daily 12:30 & 8:30
"MINDU BELLES" Burlesquer
HINDA WASSAU
Always something doing at Old Howard 9:30 to 11 P. M.
NEXT WEEK—ZORITA—BILLY HAGEN

BOWDOIN — CAR. 1060
ADOLPHE MENJOU in TURNABOUT
UNCENSORED by WE WATCH

NOW TRANS-LUX NOW
SENSATIONAL FILM OF CHILD BIRTH
"FIGHT FOR LIFE"
Not For Children Under 16
"TOO MANY GIRLS" LLOYD NOLAN

BEACON
JOYCE-PAYNE MARYLAND
MILLAND-MORRISON UNTAMED

RIALTO THEATRE
SCOLLAY SQ.
Open All Night
TWO FEATURES—ADMISSION 10 & 15c

UPTOWN
Ginger ROGERS Ronald COLMAN "Lucky Partners"
Pat O'BRIEN John GARFIELD "Flowing Gold"
STARTS 4 P.M. 30c Mont.-Mon. Ar

AMUSEMENTS

CASINO — 25¢ till NOON
ANNETTE
Screen Babe!
RONNIE JOHNSON
22 year old dazzler!
LOVE ASTRID
Titian tornado!
CAST OF 60
BURLESQUE
with a zip and kick in every minute!
Shows Sat. noon—2:45—8:30
Open 9 A. M.

GAYETY BURLESQUE
REDUCED EVE PRICES 35¢ 50¢
BURLESQUE'S SHOW OF SHOWS!
IRENE CORNELL
DOROTHY LAWRENCE
KAYE WALKER — BILLIE LAMONT
AND DON'T MISS THESE 4 ACES OF HILARIOUS COMEDY
BUMPS MACK • EDDIE INNIS
HARRY SEYMOUR • EARL ROOT
SID GOLD • BOB GORDMAN
"FADS and FOLLIES" BURLESQUE
36 BEAU-GETTERS
15-25¢ 'TIL NOON 25-35¢ MATS.

AMUSEMENTS

Scoop! ON STAGE TODAY
TWO PERFORMANCES ONLY at 2 P.M. & 8:30 P.M.
Chas. LAUGHTON In Person
in addition to our regular screen show
CAROLE LOMBARD
CHARLES LAUGHTON
They Knew What They Wanted
Plus 2nd FEATURE
John BARRYMORE
★ THE GREAT PROFILE ★
"BRITAIN'S R. A. F." in MARCH OF TIME
KEITH MEMORIAL

AMUSEMENTS

LAST DAY—ON STAGE
SAMMY KAYE AND HIS SWING & SWAY ORCH.
On Screen "Diamond Frontier"
TOMORROW ON STAGE
RKO BOSTON
The Dusky Stars of Radio & Stage IN PERSON
The MILLS BROS.
Four Boys and a Guitar
BROWN and AMES
Those Two American Tourists
THREE BYRNES SISTERS
JOHN GALLUS — DICK, DON & DINAH
2 FIRST RUN FEATURES
Boris Karloff ★THE APE★
DRUMS OF THE DESERT
Ralph BYRD • Lorna GRAY

AMUSEMENTS

Programs AT YOUR NEIGHBORHOOD THEATRE FOR WEDNESDAY

ARLINGTON
REGENT — ARL. 1197 — Mat. 2 Eve. 6:45-11
CRYSTALWARE TO LADIES
Joan Crawford-Fredric March "SUSAN AND GOD"
"ROOSEVELT ROAD"

BACK BAY—KENMORE SQ.
KENMORE — UNCENSORED VERSION
ALL QUIET ON THE WESTERN FRONT
BING CROSBY ETHEL MERMAN "ANYTHING GOES"

BOSTON
SOUTH STATION — BLESSED EVENT
INFORMATION PLEASE — 2½ hrs. of COMEDY
PETE SMITH • FLORIDA • ALASKA • WRESTLING • LEW LEHR • WILLIE HOPPE

BROOKLINE
COOLIDGE CORNER — KENMORE 6600
CAPTAIN CAUTION
VICTOR MATURE • LOUISE PLATT
MARCH OF TIME
THURS. "HIRED WIFE" & "ARGENTINE NIGHTS"

BROOKLINE VILLAGE
BROOKLINE — ST. MARY'S 0200
RHYTHM ON THE RIVER
BING CROSBY MARY MARTIN OSCAR LEVANT
THE GREAT McGINTY BRIAN DONLEVY
THURS.—"HE STAYED FOR BREAKFAST"

CAMBRIDGE
UNIVERSITY — HARVARD SQ. KIR. 4580
REVIEW TODAY ONLY
10 MINUTES EACH FILM
"Private Life of Henry VIII"
Charlotte Colbert "MIDNIGHT" Don Ameche
Thurs.: "RHYTHM ON THE RIVER" "FLOWING GOLD"

CHARLESTOWN
CHARLESTOWN — THOMPSON SQ. — CHA. 0800
HENRY FONDA—JACKIE COOPER
"RETURN OF FRANK JAMES"
"Sing, Dance, Plenty Hot"—Jenny Downs-Ruth Terry

DORCHESTER
DORCHESTER — MAT. & EVE. — Dinnerware to Ladies
Loretta Young-M. Douglas—"He Stayed for Breakfast"
JACKIE MORAN-M. WAE JONES in "TOMBOY"
GEN. 2200
MAGNET — CONT. 1 to 11:00
"THE RAMPARTS WE WATCH"
Nash Norbert-Conte Moore "LA CONGA NIGHTS"

EVERETT
EVERETT — CAPITOL PARK — CHE. 0700
"OUR TOWN" at 3:05—8:25
Bobbi Paige-J. Carrol Nash GOLDEN GLOVES
"MYSTERY SEA RAIDERS" at 1:35—7:00—9:55
Judy Canova-Alan Hemphrey SCATTERBRAIN

LYNN
LYNN — LYNN 1414
LYNN OPEN-AIR AUTO THEATRE
Set in Your Car—See & Hear Movies On the Lynnway-Broad St. Extension Nr. Gen. Edwards Bridge
MARY ★ RUGH
SANDY ★ HERBERT
'LITTLE ACCIDENT'
also "GANGS OF CHICAGO"
CONTINUOUS DUSK TO MIDNIGHT

THEATRES NOTICE!
Capacity audiences are attained by reaching the masses and not the classes. Your theatre depends on volume to create a most profitable operation. The Boston Sunday Advertiser has the largest circulation by far of any other Boston Sunday Newspaper.
These Are Facts . . Not Opinions

MALDEN
GRANADA — CONT. 1:30-11 — MAL. 2654 — Free Parking
William Powell-Myrna Loy—"I LOVE YOU AGAIN"
Robert Young-M. O'Sullivan — "SPORTING BLOOD"
MYSTIC — MAT. 1:45 P.M. — MAL. 2654
EVE. 7-11 P.M. — Free Parking
DENNIS MORGAN in "RIVERS END"
Emma Forster—"WE WHO ARE YOUNG"
ORPHEUM — MAT. 1:45-EVES. 7:33
Bette Davis-Chas. Boyer "All This & Heaven Too"
News Cartoon-MARCH OF TIME "Canada at War"
MAPLEWOOD — MAT. 1:45—15c
EVE. 7:30—.25c
"SUSAN AND GOD"-Joan Crawford-F. March
"MAN WHO TALKED TOO MUCH"-Dinner Set Tonight

MEDFORD
MYSTIC 1800 — MEDFORD — MAT. 2-EVE. 6:45
"MY LOVE CAME BACK"
Olivia DeHavilland-Jeff Lynn
"GOLD RUSH MAISIE"
Ann Sothern-Lee Bowman

NORTH STATION
LANCASTER — CRYSTAL FROSTED STEMWARE
Tamiroff-Gladys George—"WAY OF ALL FLESH"
Hugh Herbert-"La Conga Nights" March of Time 39

QUINCY
STRAND — GRA. 9500 — QUINCY
Errol Flynn-B. Marshall "THE SEA HAWK"
Leon Errol-Dennis O'Keefe "POP ALWAYS PAYS"
"SPORTING BLOOD"
Sing Dance, Plenty Hot"
THURS.—STAGE SHOW
A SOUTH TO KARANGA"

REVERE
BOULEVARD-REVERE — 1:45-2:00 AT BOTH THEATRES — EVE. 2:00
Bing Crosby 'Rhythm on the River' Mary Martin
MONEY AND THE WOMAN"—JEFFREY LYNN

SAUGUS
DRIVE-IN THEATRE
George Sanders-Wendy Barrie "THE SAINT STRIKES BACK"
Geoffrey Toone-Judy Kelly "NORTH SEA PATROL"
Cont., 1939. Drive-In Theatre Corp.

SOMERVILLE
DAVIS SQ. — Som. 2290-Mat. 2-Eve 7:45
CRYSTALWARE TO LADIES
Rita Maxwell's 'Hotel For Women' "MISSING EVIDENCE"

TEELE SQ.-SOMERVILLE-BROADWAY
LORETTA YOUNG-MELVYN DOUGLAS
'HE STAYED FOR BREAKFAST'
"DANGER ON WHEELS"—Richard Arlen Andy Devine

SOUTH BOSTON
STRAND-BROADWAY — COM. 0300
Henry Fonda-G. Tierney Jeanette-MacDonald Nelson Eddy—"NEW MOON"
John Wayne-Sigrid Gurie "CAPTAIN IS A LADY"
"THREE FACES WEST" Ladies' Dinnerware Free

SOUTH END
NATIONAL — Han. 2280 — Cont 12:30-11
TRUCK STRIKE
Geo. Brent-Merle Oberon—"I'LL ME HEET AGAIN"
Brechelle Hudson-Lota Lane—"CONVICTED WOMAN"

WATERTOWN
WATERTOWN SQ. — MID. 0029
"a Pill of Amusement"—Mary O'Hara-A. Menjou
"EIGHT BELLES"—Virginia Bruce-Dennis Morgan

WEYMOUTH
DRIVE-IN THEATRE
Chas. Bickford-Barton MacLane "MUTINY IN THE BIG HOUSE"
Stan Laurel & Oliver Hardy "THE FLYING DEUCES"
Cont., 1939. Drive-In Thea. Corp.

WINTHROP—DEDHAM
WINTHROP AND STATE — COMMUNITY
Bing Crosby-Mary Martin "RHYTHM ON THE RIVER" "BABIES FOR SALE"
A Tamiroff-B Donlevy "THE GREAT McGINTY" "BABIES FOR SALE"

Who Moved Industry South?

(Provided by the Democratic National Committee)

After Wendell Willkie's invasion of New England, the ancient wheeze about President Roosevelt stirring up class prejudices, repeated so often with nothing to sustain it, wears pretty thin.

The Republican nominee was after votes and he was not too careful in selecting his methods of pursuit. Apparently he figures that results count no matter how you obtain them.

The removal of Northern industries to the South and other sections of the country is a vexing issue in the New England textile and shoe manufacturing areas. Candidate Willkie decided to make capital of this fact.

In a speech at New Bedford, Mass., he said the New Deal policy is to divide and rule. "It has pitted class against class and section against section," he added.

In the same speech, after contrasting federal tax collections in New England and relief expenditures in other sections, Mr. Willkie said:

"And that is the reason why your factories here in New England are idle while new factories that compete with you are being built in Mississippi, Arkansas and Alabama."

WILLKIE CLAIMED THE CREDIT

Now who helped build the new factories which, according to the Republican nominee, are draining the industrial lifeblood of New England and other Northern sections?

Wendell Willkie, president of Commonwealth & Southern, a utility holding company, answered that question in a speech at Birmingham, Ala., on Nov. 7, 1934. Mr. Willkie did it himself. He was proud of the fact and he wanted to let his Southern audience know how well he promoted their interests. He said:

"The Alabama Power Co., can remove industries from the North, because it is a business concern, but the T. V. A. cannot remove them because it is a part of the government, and therefore has to think of the political effect on the community from which the industry is removed . . .

"I can tell you why we maintain an office in New York. It is solely for two reasons: first, to have a convenient and advantageous point from which we can work with the Alabama Power Co., and other companies to secure the removal of NORTHERN INDUSTRIES TO THIS AREA.

"How successfully we have done this, perhaps you can judge by the fact that in the past decade the new industries division of the Alabama Power Co., aided directly or indirectly in the location of 245 industries in 129 different communities in your State."

Consider those paragraphs carefully. First he said emphatically that the government could not be a party to the transfer of industries from the North to the South. But Wendell Willkie, as a power company president could, and did.

PROMOTING NATIONAL UNITY

With national unity the supreme issue of the hour, the ethics of a Presidential candidate trying to stir up sectional prejudice and jealousy may be open to question. The fact is that the Roosevelt Administration has tried to halt the transfer of manufacturing plants to low-wage areas by enactment of the wages and hours law, a measure which many Republicans in Congress vigorously opposed. The Republicans were in power for 12 years and never sponsored such a law.

A year ago, Willkie thought that Tom Girdler, the labor-baiting chairman of Republic Steel, was one of the true heroes of America. When confronted with this fact, he had nothing to say but his secretary for the press, Lem Jones, denied that he had ever made such a statement. Yet two newspapers, now ardently supporting the Willkie candidacy, quoted the statement on Girdler. Apparently, his supporters seriously doubt the accuracy of the press.

A FEW CONTRADICTIONS

When he was campaigning from the front porch at Rushville, Ind., the Republican nominee was going to do something about this "pernicious" legislation adopted by the Roosevelt Administration. Then he headed into the Pacific Coast region where he discovered that the Roosevelt program was excellent, power policies and all. Then in New England, he decided that these measures were leading to bankruptcy and inflation.

When he addressed the steel workers and stockyard workers of Illinois he found it worthwhile to tuck in a sneer at Harvard and Groton men. A bit of class prejudice might win a few votes.

In the cattle raising states, Willkie denounced the purchase of $7500 worth of canned Argentine beef for the American Navy. This crack deeply offended a powerful nation just when the United States needs friends. Having done the damage, the nominee promised to promote better relations with Latin-America.

The Republican nominee is deeply afraid lest free speech be curtailed if President Roosevelt is re-elected. We favor the fullest freedom of speech for Mr. Willkie. He is so self-revealing.

Why the People Fear One-Man Rule

(Provided by the National Committee of Democrats-For-Willkie)

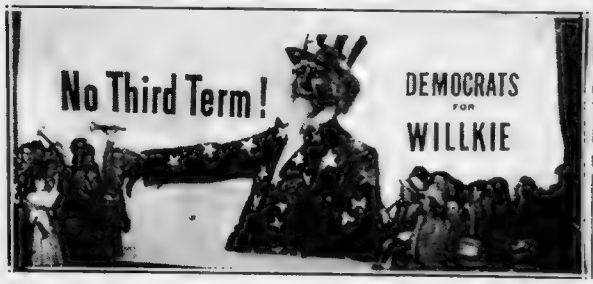

Why do so many civic, educational and religious leaders deeply fear a Third Term for President Roosevelt?

Why are these men strongly opposed to a Third Term even though they approve of Mr. Roosevelt's humanitarian efforts, praise him for his lack of religious bigotry as evidenced in his appointments to office of men and women of every creed and believe in his attempts to provide better educational opportunities for our youth?

The answer is clear:

They know that a Third Term is bound to lead toward dictatorship no matter how well intentioned Mr. Roosevelt may be, and that free education and freedom of worship are impossible under dictatorship whatever form it takes, whatever name it goes by.

APPETITE FOR POWER GROWS WITH POWER

Fear of one-man power is not confined to educational and religious leaders, it is in the hearts of the people everywhere. They know that Mr. Roosevelt is against dictators, they know how he has fought Hitler, the most dangerous dictator of them all. But, they go beyond that, because they know what power and still more power does to the mind of a man.

They know that Washington, Jefferson and Jackson and our other great Presidents were against a Third Term, because these great men would not trust themselves or any other man with the power that a Third Term would bring.

The "NO THIRD TERM" tradition is as sacred as the integrity of the Supreme Court. The people wanted the protection of the Supreme Court, and they defeated the President's attempt in 1937 to tear it down. They know that Mr. Roosevelt's Third Term grab is just as much an attack on the protection of minorities as was his plan to pack the Supreme Court.

Whether it was the Scottsboro boys in Alabama, the question of the maintenance of the parochial schools in Oregon, or the rights of free speech by labor, in all instances it was the Supreme Court which protected minority groups. The integrity of the Supreme Court and the unwritten law that no President shall serve a Third Term are inextricably tied together.

It has been getting quite fashionable, in recent years, to snicker and sneer at the things we learned in school as old-fashioned and not applying to conditions today.

But, with Europe in flames, with democracy falling in country after country, the people of the United States are turning back to their old moorings and are wondering if what was good enough for Washington and Jefferson and Jackson and Cleveland and Wilson, should not be good enough for Franklin Roosevelt.

TWO "NATIONAL NO THIRD TERM DAYS"

From reports we are getting from all over the country the people, on Oct. 23 in a coast-to-coast observance of National NO THIRD TERM DAY, will tell Mr. Roosevelt what they think of his grab for power. And on still another National NO THIRD TERM DAY, Nov. 5, we are confident that they will settle the issue for all time.

The observance of the first national "NO THIRD TERM DAY" on Oct. 23 comes in response to the urging of more than 50 of the most outstanding civic leaders in America.

Among these are James Truslow Adams, the historian; Sen. Edward R. Burke of Nebraska, Past Supreme Knight Martin Carmody of the Knights of Columbus, former Democratic Governor Cary Hardee of Florida, Stanley High, author, of Connecticut; the Rev. Norman C. Peale, Marble Collegiate Church; Judge Joseph M. Proskauer and Samuel Seabury, all of New York; President Charles Seymour of Yale, Dean Ignatius M. Wilkinson of Fordham Law School, and others equally well known.

A MAJORITY OF THEM ARE DEMOCRATS!

R-DAY TODAY...M-DAY AHEAD

Registration Under Way, Mobilization to Come

5 Years, $10,000
For Draft Evader
Maximum penalty of five years' imprisonment or $10,000 fine, or both, is provided for evasion or violation of the selective service law, officials explained today.
The law applies not only to those eligible for enrollment, but to anyone who might be a party to improper or false registration. Violations would be prosecuted in U. S. district court.

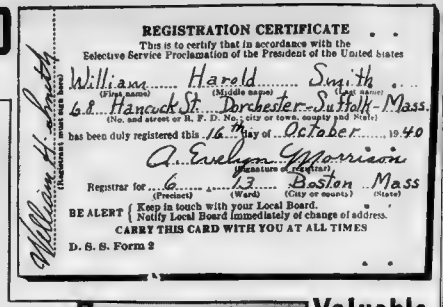

REGISTRATION CERTIFICATE

This is to certify that in accordance with the Selective Service Proclamation of the President of the United States

William (First name) Harold (Middle name) Smith (Last name)

6 B Hancock St. Dorchester Suffolk Mass.
(No. and street or R. F. D. No., city or town, county and State)

has been duly registered this 16th day of October 1940

A. Evelyn Morrison
(Signature of registrar)

Registrar for 6 (Precinct) 13 (Ward) Boston (City or county) Mass (State)

BE ALERT { Keep in touch with your Local Board. Notify Local Board immediately of change of address.

CARRY THIS CARD WITH YOU AT ALL TIMES

D. S. S. Form 2

William H. Smith (Registrant's usual signature)

Valuable—Men, from 21 to 36, who register in the draft are given cards, such as the above, properly filled out and stamped. These show the holder has registered . . . and isn't subject to $10,000 fine and prison sentence (see clipping at left) if he continues to do his duty. Except in rare instances, the federal law is not expected to cause worries for patriotic draftees. The card above was issued to William H. Smith of Dorchester.

Early Bird—Kenneth S. Drew of Hyannis was one of the first in line to register today at Faneuil Hall. He's 22, and one of 16,500,000 young men who signed up all over the nation.

EVEN IN THE HOSPITALS

Somerville Patient Signs Up for Army Draft

Illness No Bar—Nurse Eleanor Johnson registers William O'Meara at Somerville Central Hospital . . . the only patient there who signed up. Seems . . . if you're alive, you register.

Conscription Chief—At Faneuil Hall, "Cradle of Liberty," William H. Motley supervises Uncle Sam's job of registering Greater Boston's man power for conscription today . . . and here he is, flanked by clerks Margaret Donovan and Mary Connolly, answering endless questions of overworked registrars all over town.

School Teacher's a Registrar—With good grace, youth of Greater Boston went to their registering places today . . . and, here, Edgar Page of East Chicago, Ind., fills in the form with the help of teacher Maria McDonald at Quincy's South End scool.

First to Register—City Councillor Joseph M. Scannell of South Boston shows himself as a good example by being among first men here to register. Thomas J. Sheahan is registrar.

Tech Registration—Professor Arthur C. Ruge (right) and Ralph Landau, both of Massachusetts Institute of Technology, sign up for the duration of the crisis . . . and possible military duty.

BOSTON AMERICAN
ALL THE NEWS AND PICTURES . . . FIT TO PRINT
Think American
Talk American
Read American
Buy American
★BE AMERICAN

THE pontifical high mass celebrated at the Los Angeles Coliseum to honor the centenary of the Catholic hierarchy in California will remain a long time in the memory of America as a spectacle of almost incredible splendor and magnificence.

It will be remembered much longer as an affirmation of profoundly devout attachment to Christian hope and determination, to the faith that overcomes affliction and achieves peace, and which encloses all men in the forgiving and compassionate embrace of Our Lord.

One hundred and ten thousand faithful attended the mass at the Coliseum. Millions of other persons throughout the United States attended it in spirit.

Prayers ascended to the Father from a land that has been singularly blessed, a peaceful and beautiful land to which the message of Jesus Christ was first brought and expounded by the Franciscan missionaries.

A land that for more than a hundred years has counted innumerable benefits from the spiritual guidance of Catholic ministers.

A land also where anyone may worship in absolute freedom of conscience and where religious strife has never occurred to hamper social progress.

This mass, with all the stately splendor of its celebration, with all the eminence of its participants, was simply a majestic means of emphasizing the intention of the Holy Father, which is world peace on the principles of justice and charity.

The Rt. Rev. Fulton J. Sheen, who delivered the sermon, eloquently described the struggles and difficulties of the early church in California and then uttered the spiritual message of the ancient sacrifice.

"But now we come to the reward, the Communion. Now we must make ready for a repetition of the events of the mass that are found in all life—the offer, the sacrifice, the reward."

This is indeed the central doctrine.

Not only Americans that are Catholics, but all Americans who worship according to other rites, must in these dark days of anxiety and travail offer themselves to the ideals and purposes of a great nation dedicated to liberty and justice.

They must make the sacrifices required of them.

For only then will Americans receive the reward, which is happiness in the brotherhod of justice, serenity and strength in the observance of His word, a place of honor and an enduring glory in upholding and applying that word to our daily relations with other peoples and with each other.

FOR A BETTER NAVY, a Congressional subcommittee has announced it will recommend construction on the West Coast of a naval training academy comparable to Annapolis.

The Congressmen have thus come precisely to the same conclusion that has been repeatedly pointed out by this newspaper.

A Two-Ocean Navy is by no means only a matter of ships and guns.

It is also essentially a question of training the men who will handle them.

In still a wider sense, the manifold and complete facilities of repair, supply, replacement and maintenance must have a suitable base on the West Coast.

Viewed strategically, the Pacific is today the front door of the United States. Yet our training centers and our supply sources are almost entirely on the Atlantic.

It is also important to remember that public morale and support of the rearmament program will be considerably bolstered by the presence in the West of the schools and men who will make the same West impregnable against any force that might threaten American peace and security.

FEW REALIZE the extent of the alcoholic beverage industry's contribution to Massachusetts prosperity.

More than forty-five thousand persons are gainfully and steadily employed in the industry's various branches.

To them each week the impressive sum of $1,137,500 is paid in salary and wages.

At the same time, the Commonwealth itself is a principal beneficiary.

Liquor taxes, licenses and excise fees enriched the State Treasury by $10,815,406 in the past twelve months.

And of course, in addition to the above-mentioned regular employes of the industry, thousands of persons working in associated industries are directly and indirectly benefited.

A decade ago the story was very different.

Then the seventy million dollars which the State and people now receive from the alcoholic beverage industry were swelling the bank accounts of Prohibition racketeers.

On The Side

-:- -:- By E. V. DURLING

IN JAPAN, drafting men for military service is very simple. A recruiting sergeant picks out a street at random and goes around knocking at doors and ordering all male residents to come out. At males of military age so assembled he barks: "Fall in!" Said males fall in quickly to avoid getting a swift kick in the pants and are soon marching along dolefully singing the Japanese version of "We're in the Army Now" . . . Mrs. Carmel Snow, style expert, says: *"The prettiest women in the world dress like firemen; they never have a dress rehearsal. They care passionately, but ignorantly, for clothes"* . . . Hollywoodian writes: *"I know a film celebrity who never remembers anyone to whom she has been introduced but whose dog never fails to greet them."* You can't beat a good dog for courtesy. Our pup remembers everybody he has been introduced to and wags his whole body in greeting when they call and then runs around as if to say: *"Look who's here. Swell of them to call, what?"*

TWO of Hollywood's most happily married women are Irene Dunne and Claudette Colbert. Both are married to doctors. As a rule, a doctor is master in his own house. He demands respect from his wife. To him that "obey" in the marriage ceremony does not mean maybe . . . You know the parking space you often come upon; just about wide enough for your car. And you spend from five to 50 minutes trying to edge your bus in. How would you on such an occasion like to park your car sidewise in seven seconds? A Californian has invented a device which he claims will enable you to do just that. He says he has done it in a public demonstration.

LUCKY PEOPLE are those who can fall asleep anywhere at any time. Those who never take on weight no matter how much or what they eat. Those who never have had a toothache in their life . . . The wife of Viennese composer Franz Lehar is a Jewess. "The Merry Widow" by Lehar is Hitler's favorite light opera. So Frau Lehar has been made an "honorary Aryan" . . . Ninety per cent of the women who have silver fox furs seem to have no idea as to what is the right time and place to wear them . . . National Doughnut Week starts October 28th. An important time in the history of the doughnut will be January 1, 1941. On that date the hole in the doughnut will be made a quarter of an inch smaller. It is now one and a quarter inches in circumference. I like crullers much better than doughnuts.

TALENTED AND BEAUTIFUL IRENE DUNNE
She's One of Film Colony's Happiest Married Women

Mrs. Eleanor Roosevelt

-:- MY DAY

SAN FRANCISCO, Oct. 16—After writing my column in my son's office, I went back to his apartment to see a friend and have lunch. Early in the afternoon, Mrs. Melvyn Douglas took me out to attend a tea given by a large group of Democratic women. Later, my son called for me and we went together to see his friends, Mr. and Mrs. Maurice Benjamin.

It was James' night for drilling with his battalion of marines, so I went and watched him from the gallery. I can't say that anything military has ever given me much pleasure, for I still hope that some day we will reach a state of civilization where we can find, as William James suggested so long ago, the "moral equivalent for war."

Since that time has not yet arrived, however, it seems to me that all of us must prefer to see the young people we care about receive the training which cannot fail to be of use to them in everyday life because of the value of discipline.

In one way or another we must all be disciplined sometime, and it helps us in every occupation.

The training of our men is of value to the nation, for a trained man in case of war or any emergency, can render better service and protection to himself than if he were an inexperienced recruit.

TWO OF THE BOYS, James and Franklin, Jr., took courses in college and have had periods of training during the years since then. Since they are in the reserves, they only know that when they are called, their service lasts for the duration of the emergency.

It does make for a slight uncertainty as to the arrangements to be made in business and the normal activities of life, for the emergency may last for a few months, or it may last a few years.

I think, perhaps, a great many of the people who have been executives, are going to meet the greatest test of their ability as such. Now they must choose the right people to leave in charge and so organize that they, themselves, will be as little missed as possible. Not easy to do, but it can be done.

WE WERE UP early, for I had to take the plane at 7 o'clock. I hope to have a glimpse of my friend, Mrs. Edward McCauley of San Francisco, at the airport there and to file this column, since it might be too late at the next stop.

In the early afternoon, I hope to arrive in Portland, Oregon, to spend a few hours with my friend, Mrs. Nan Wood Honeyman, who is running again this year for Congress. Later, I speak for the League of Women Voters and go on by plane to Seattle, if the weather continues to be kind.

The Campbell Girl

"The team is waiting, Mr. O'Hara. Which shall it be, Yale, or Vassar?"

David Niven

Broadway Medley

DAVID NIVEN CHEERS TIRED BUDDIES

By Leonard Lyons

NEW YORK, Oct. 16—David Niven, who left one of the most promising careers in Hollywood to join his regiment in England, took a squadron of soldiers through the midlands practicing night maneuvers. When they returned, the fatigued soldiers seemed disconsolate . . . Niven succeeded in restoring their spirits by addressing them this way: "Look, men—I know all of you are making splendid sacrifices. I know that loneliness reaches you at night when you start thinking of your loved ones and the girls at home. But our cause is so great we all must make these sacrifices. If you men think you're giving up a great deal, I'd like to remind you of something I'm sacrificing, too—for instance: Monday night, dinner with Paulette Goddard. Tuesday, Rosalind Russell. Wednesday, Hedy Lamarr. Thursday, Ann Sheridan. Friday, Ginger Rogers, etc., etc." . . . The Administration soon will announce a woolen deal now being negotiated with Great Britain—a deal which will assure this country of adequate supplies, no matter what happens . . . HELEN HAYES: Kaufman & Hart must pay the cast of their new show, "George Washington Slept Here," full salaries during the delay of the show's opening—a delay which was necessitated by the death of Bertoh Churchill, who had one of the feature roles. Equity ruled that Churchill's death is not "an act of God" . . . CLIFTON FADIMAN: After two years of coaxing, Herbert Bayard Swope will appear on "Information Please" Oct. 22.

HELEN HAYES

* * *

COUNT RENE de CHAMBRUN: Pierre Cot, the former French Air Minister whom you attacked in a speech before the Overseas Press Club last week—a speech in which you said that the breakdown of the French air force was the cause of defeat—is in this country now, a refugee from the Vichy government . . . JACK OAKIE: If the American public indicates a liking for "The Dictator," Charlie Chaplin will revive his silent movie, "The Gold Rush," merely adding some musical background . . . GEORGE GALLUP: Franklin D. Roosevelt, Jr., entered Willkie territory recently when he went up to Bar Harbor, Maine. It was purely a social visit—to visit his mother-in-law. Young Franklin arrived wearing a Roosevelt button . . Mrs. duPont noticed that button and asked him to remove it . . . "Okay, I'll take it off," Roosevelt agreed, "if you take down the Willkie signs."

* * *

GEORGE RAFT: The "Mack Gray" who purchased all those racing horses in the sale at Saratoga was "Killer" Gray, your body guard. Gray, however, wasn't buying the horses for himself. Tom Taggart, the Indiana sportsman, was putting up the money and allowing Mack to bid for the horses in his name . . . AL CAPONE: W. H. Stevenson, editor-in-chief of Britain's Ministry of Information, has a new name for the anti-aircraft guns used in the defense of London. He refers to them as "Chicago pianos" . . . MAYOR LaGUARDIA: Charles Evans Hughes, Jr., was listed among your Fusion supporters who refused to follow your lead in endorsing the President. But Oscar Ewing, Hughes' law partner, is Roosevelt's Eastern campaign manager.

* * *

MRS. OSCAR LEVANT: Congratulations . . . dentially. Baron de Rothschild was at the hospital visiting his daughter who also was having a baby. "I hear you make jokes," the Baron told Oscar, "so come in and talk to my daughter" . . . After Oscar learned that you and your daughter were doing well, he phoned some of his friends. He hadn't slept in 40 hours, his hair was dishevled and he needed a shave . . . "At last," he told them. "I look like Oscar Levant" . . . JIM FARLEY: This is the real story behind Harold Ickes leaving for a Northwest speaking tour, and returning when he discovered that his speaking engagements had been cancelled. Ickes was scheduled to make an address in Oregon where the Democratic leaders objected. "If I can't make that Oregon speech," Ickes threatened, "I won't make any at all." A naive subordinate therefore cancelled all the speeches—taking Ickes at his word.

SLEUTHS WORKING FOR MR. WHISKERS have turned up a Boston-based bootlegging ring of sizeable proportions . . . The gang is charged with . . . Canadian liquor across the border (to Boston) without acknowledging Uncle Sam's right to a revenue cut . . . Operations had been underway on a big scale only a very short time when the F-Men intervened.

PEGGY DOYLE'S BEACON HILL abode was lighted, of $60 by a vandal whose bent for destruction caused him to rip a can-can costume to shreds . . . The costume decorated a bottle of perfume which Drama Critic Peggy had put away to give away for Christmas . . . Sigrid Dagnia, who was Zorina's understudy in "Higher and Higher," impressed Ray Egan so favorably that the Mayfair's ballerina can be expecting an offer.

RAY HAS WRITTEN THE book and lyrics of an operetta entitled "Were We In Love," and Harry Tierney who composed "Alice Blue Gown," has written the music . . . Boston, incidentally, gave Mr. Egan the thrill of his recent life . . . When Ranny Weeks introduced him as the writer of "Japanese Sandman" and "Until We Meet Again," a ripple of applause broke out . . . When the band went into "Until We Meet Again," there was a salvo of handclaps and cheers. (It never happened in New York.)

THE EGAN-TIERNEY combination has evolved a half-dozen "pop" tunes which Ray demonstrated to friends while in town . . . If Vaughn Monroe or Everett Hoagland are willing to follow Phil Harris' suit and evade the song-pluggers for as long as one original number, the Egan-Tierney repertoire of unpublished tunes has a "natural" for each band . . . "The Show Must Go On" is a march (arranged in dance time) that would just suit Vaughn's baritone.

AND AN INSPIRED PIECE of song-writing called "Beach Pajamas," in this opinion, would fit perfectly the sweet-swing style of the Hoagland unit . . . Speaking of "The Show Must Go On," Tin Pan Alley is averse to songs (the boys say) which might be construed as "war-songs" . . . Only Mr. Egan and his late partner Dick Whiting, had a hunch that "Until We Meet Again" would prove to be a "war-song" . . . It went on to be the biggest American song hit of World War days . . . It was written and sold as a straight ballad in May, 1917.

AUDREY CHRISTIE'S performance in "Return Engagement" is winning raves from show-folk . . . Audrey hasn't had a flashy chance since she played Stonewall Jackson in "Sailor, Beware" . . . The Copley Theatre's first venture designed for Broadway, "Boyd's Shoe" (as it was called in Boston and "Boyd's Daughter" for New York, lasted exactly three days in the big town . . . "Return Engagement" is playing the Copley while the lady who was practically perfect in Author Lawrence Riley's first play, "Personal Appearance," is working downtown—at the Wilbur.

AND IT WAS AT THE WILBUR that the late Gladys George, attracted attention as the leading woman of a second-rate stock company . . . She stepped from that ill-starred enterprise into the starring role of "Personal Appearance" in New York, quite a jump.

AUDREY CHRISTIE
Wins Raves From the Show Folk

York gossip has it that Ambassador Joseph P. Kennedy is going to return to the motion picture business either as successor to Will Hays or as an independent producer.

THE STATUS of "Independent Producers" is expected to be greatly improved when Special Asst. Atty. Gen. Thurman Arnold's plaguing investigation of the industry takes its final toll . . . From unimpeachable authorities we hear that Mr. Arnold has refused to be "sidetracked up" . . . And an industry foreboding is that "block-booking," as now practiced, is doomed . . . The effect of all this on the country's fifth largest industry will be no less than earth-shaking . . . The very biggest "names" are quaking.

Hollywood Today

W. C. FIELDS TO BE UNCLE DON

By Loudla O. Parsons

W. C. Fields

HOLLYWOOD, Oct. 16—The deal for W. C. Fields to check in at 20th Century-Fox is set. Darryl Zanuck wants Bill for the role of "Uncle Don" in "The Great American Broadcast." From what I hear it's a natural. So right up his street. Bill, if he accepts the part and he's reading the script now, will play the role of a radio announcer who tells bedtime stories over the children's hour.

But he imbibes too freely and what he says to the little kiddies isn't what they expect to hear. So far Milton Berle and his new nose are the only attractions lined up for this radio concoction. I'd say we should be getting new names every day.

* * *

PEGGY DIGGINS

SNAPSHOTS OF HOLLYWOOD: Miss [illegible] Norma Aadel in a huddle [illegible] Emanuel Ledge. Hope it means a production. Mischa telling me [illegible] to Kay Griffith the night before at Victor Hugo's. She wears his pal, Broderick Crawford, in a few weeks: Gilbert Roland will teach tennis at Palm Springs for Charles Farrell between pictures.

Peggy Diggins is back from New York looking mighty well. She says the first place she visited when she got back to New York was the Stork Club. Don't blame her: so will I if I get a minute. Charlot's Revue is terrific this week with Bob Hope, Gertrude Niesen and Rudy Vallee. It has gradually been getting better and this is the last week.

The pretty girl with Owen Davis Jr. at the Beverly Derby was Sam Woods' pretty daughter. Her stage name is Katharine Stevens; we drove into a drive-in eatery and parked side by side with Tony Martin and Lana Turner. They had the column and were reading it. So I suggested they give me the news of their marriage first and if their romance is still as hot a year from now they'll wed.

Mickey Rooney and Ronald Colman were among the few actors at the Charlie Chaplin preview of "The Great Dictator." The press took up so many seats there wasn't room for anybody else; Genevieve Hougan, screen writer, and Max Nassack, Columbia director, were secretly wed over the week-end.

Linda Brent, formerly engaged to Lyle Talbot, stepping out with Cy Bartlett; looks very much as if Henry Hathaway will direct Gary Cooper in "Sergeant York."

That was a very beautiful brunette with Antonio Moreno at the La Conga; John Shelton and Ann Rutherford are seeing each other off the screen as well as on.

* * *

JUST HEARD from Jack Warner who is in New York, and he tells me that he is making tests of Hartzell Spence, author of "One Foot in Heaven," for the lead. Says Jack: "Spence is an extremely good looking young fellow with a background in motion pictures; a pre-presidency school and University of Iowa education, was exactly like his father did as a young man. He's photogenic as well as he looks in writing so without color."

Funny thing, only time we ever knew Fredric March has played his father and the late Frank Craven played Spence Jack writes is perfectly willing to make the tests but only on condition that he be given a privilege of choosing the part if he does so. Spence, since his first novel, retired. This "One Foot in Heaven" is another story of a Methodist minister and his family. Warners want to get [illegible] underway.

* * *

DAVID NIVEN who married Primrose Lilley, glamorous ballet dancer, one of the very first actresses to [illegible] for England, is about to turn actor [illegible]. With those heart breaking headlines it seems [illegible] new pictures are being planned in London. Robert Kane is trying to obtain permission for Loretta Young [illegible] Century-Fox's "Spitfire Squadron" [illegible].

Kane, who was in charge of TCF's foreign [illegible] the war came, has completed all [illegible] for his propaganda picture. Of course Sam Goldwyn, who has Niven under contract, has yet to give his consent, but since Sam isn't making any pictures [illegible] now it isn't likely he will refuse.

"Spitfire Squadron," with David [illegible] who is now [illegible] since we saw him last) will be filmed at Shepperton Studios, a spot comparatively safe from Nazi bombs.

Smart Set Functions

By BETTY ALDEN

SOME SORT of informal entertainment—usually a songfest or bridge—often follows a debutante luncheon . . . but guests at Natalie White's debut will not have a chance to linger very long over their ices and demitasse . . .

The party will be a luncheon at the Hotel Continental in Cambridge just before the Harvard-Princeton game, Nov. 2, and will provide a jolly get-together of some 100 friends of the debutante before a hasty dash to the Stadium . . .

Natalie is the daughter of Mrs. Alfred J. White of Winchester and one of the many debutantes who attended Jean Roberts' coming out party at the Algonquin Club today . . .

Jean, who was voted the prettiest girl on the North Shore this past summer, is the daughter of Mr. and Mrs. Clifford Roberts of Winchester and Annisquam . . . Setting off her blonde hair and brown eyes she chose a dress of brown and silver lame for her debut costume . . . A large brown hat, draped with a filmy brown veil, and a corsage of brown orchids completed her outfit . . .

Her mother received with her and wore a black dress trimmed with pink rabbit wool, a small black hat with pink coque feathers and a corsage of gardenias and roses . . .

The debutante's sub-deb sister, Betty, was one of the table hostesses, together with Barbara Higginson, Barsha Powers, Leslie Morgan, Alice Plummer, Lee Cullen and Janet Harwood, all Jean's classmates at Beaver Country Day last year . . .

Other guests included Alice Hurd, Isabel Foster, Nancy Aycock, Anne Beebe, Mary Helen Brown, Sally Cole, Nancy Joy Bernard, Anne Clark, Lilian Boit, Polly Curtis, Susan Strong, Cynthia Sargent, Dagmar Pierce, Margaret S. Crocker, Fanny Whitney, Rosita Richmond and many others . . .

• • • •

She's Sure to Get the Nod

THERE'S ONE debutante who's certain to get the nod from Vincent Club officials when they announce the names of the girls who will be admitted to membership into the sacred confines of the club sometime in November . . .

That deb is Caroline Dabney, daughter of Mrs. George Dabney of Old Tannery Farm, Medfield . . . Some years ago Caroline's aunt, the late Caroline Miller Dabney (Mrs. Augustin Parker) designed the famous Vincent Club insignia which adorns the covers of all the club's periodicals and programs . . . If you've ever been to a Vincent revue you must be familiar with the picture—it's of a girl dressed in the familiar lavender dress and white kerchief which the girls always wear for ushering and selling flowers between the acts . . .

Caroline makes her formal curtsey to society a week from Friday at a dance to be given by her mother at Old Tannery Farm . . . Mrs. Dabney will entertain the ushers at dinner beforehand, and another dinner preceding the dance will be given by Mr. and Mrs. Talbot Baker of Millis for debutante Cynthia Thorndike, daughter of Mrs. Richard K. Thorndike of Millis . . .

• • •

TIME WAS when the idea of a powder room in the Harvard Club would have made the old grads shudder with indignation . . . but from now on a few luxuriously decorated rooms in the clubhouse are to be invaded by the ladies . . .

Directors of the clubhouse on Commonwealth ave., one of the last strongholds of masculinity in Boston, will be hosts at a cocktail party Saturday after the Army-Harvard game, to show the ladies the beautifully appointed new rooms . . . Crimson and ivory is the color scheme of the new lounge, dressing rooms and gals' dining room . . .

BARSHA POWERS and Jean Roberts caught unawares by the photographer as they indulged in a bit of jovial repartee at a recent debutante party. Jean, daughter of Mr. and Mrs. Clifford Roberts of Winchester, makes her debut at a luncheon today at the Algonquin Club. Barsha is the daughter of Mr. and Mrs. Leland Powers.

Needle Guild Meets Nov. 24

Mrs. Richard Norris of Chestnut Hill is busy receiving reservations for the annual luncheon of the Boston branch of the Needlework Guild of America which is scheduled for Nov. 14 at the Copley-Plaza.

Among the many local women interested in the work of the Guild, which provides hand made garments for hospitals and poor children throughout the country, are Mrs. James Newell, Mrs. Guy Cunningham, Mrs. B. Devereux Barker, Mrs. Huntington Hardwick, Mrs. Arthur Grannis, Mrs. Winthrop Weatherby, Jr., Miss Ethel Dodd, Mrs. Reginald C. Heath, Miss Eleanor Jones and many others

MRS. MARCUS BEEBE HOSTESS AT LECTURES

Mrs. Marcus Beebe, 2d, will be the hostess at the first of this season's series of Avery lectures at the Copley-Plaza Hotel Friday morning.

Miss Eunice Harriet Avery will open the series with a discussion of "America Takes Inventory—An Appraisal of the Summer." Miss Virginia Stone, Mrs. Roderic N. MacDonald and Miss Constance Learned will be in charge of the door at the opening of the series, which benefit the Children's Hospital.

INFANT SAVIOUR GUILD DANCE AT SOMERSET

Dr. Charles E. Donovan, Bernard J. Baldwin, Robert Hughes and Francis T. Jantzen will serve as ushers for the autumn supper dance of the Guild of the Infant Saviour to be held Wednesday evening in the Balinese Room of the Somerset.

Anne Burnett to Wed

Ceremony Set for Oct. 25

Toasts to the future happiness of Anne Burnett, of Manchester, and Rolin Gallagher, Jr., of Milton, will be proposed over and over at the bridal dinner party to be given by Mr. and Mrs. Frederick Ayer of Hamilton on the eve of the wedding, Friday, Oct. 25.

Mr. and Mrs. Ayer's daughter, Mrs. Edward MacNichol, Jr., of Princeton, N. J., will be among the nine attendants at the ceremony in Congregational Church, Manchester, the following afternoon.

The bride's sister, Frances Lowell Burnett, and the bridegroom's sister, Mrs. John Blodgett, Jr., of Grand Rapids, Mich., will be the honor attendants.

The bridesmaid group will include the bridegroom's younger sister, Anne, who four days before will change her name to Mrs. Hugh T. Putnam at a fashionable wedding in Milton. Other bridesmaids will be Rachel Brooks, Winifred Palmer, Mrs. William C. Hammond, all of Boston, Clarissa Green of Holyoke, Helen Read of New York and Anne Tyler of Richmond, Va.

The future bride is the daughter of Dr. and Mrs. Francis Lowell Burnett of Manchester, and Mr. Gallagher is the son of Mrs. Rolin M. Gallagher of Milton.

LISTEN, WORLD! By Elsie Robinson

"I CAN'T," she writes, "believe in anything any more. This hate and horror and misery one meets on every side have wiped out every particle of my old-time faith. Yet some lucky people go along as cheerfully as if nothing had happened. I envy them; I wish I could see things as they see them."

YOU CAN! What's holding you? Only yourself. "Belief" isn't something you're born with, lady, like a birthmark. It isn't the result of some special environment or glandular reaction. Nor does it "just happen."

WE BULD BELIEFS. WE BELIEVE WHAT W EWANT TO BELIEVE.

Fate doesn't doom us to see the seamy side of things. We ourselves choose to see those seams and dwell within their gloom. We deliberately collect evidence to prove that the world is going to the dogs. Yet, if we wished, we could as easily prove that "God's in His heaven and all's well with the world."

For if there's ugliness in the world, there's also beauty. If there's hate and cruelty, there's also love and tenderness, honesty, courage and generosity.

In short, there's as much proof that we're "growing better and better day by day" as that we're growing "worse and worser." And each one of us possesses the power and privilege of picking his side.

AS FOR ME, I choose to believe that the finer things in life are infinitely more potent and important than the fouler ones, and a lot more fun to contemplate. That doesn't mean that I'm blind to the horrors that are happening. I admit they exist—and I'm doing my humble darndest to fight them. But I refuse to believe that such horrors will eventually triumph.

"But no one deliberately believes in ugliness," you protest. "What reason would they have for doing so?"

Quite a number of reasons, stranger—and all of 'em mighty useful in rationalizing their own laziness and self pity, cowardice and conceit. It's always much easier to knock than it is to boost—and far more popular with the other Crybabies and Lazybones. It requires intelligence to see the constructive side of things and fighting courage to have faith in the face of disaster . . . as well as endure the sneers which usually greet such optimism.

BU— ANY SPINELESS SNIPER CAN GRAB THE SPOTLIGHT, WITHOUT ASMITH OF EXERTION, MERELY BY RIDICULING THE STATUS QUO.

How do I know? Because I've done it. And despised myself for doing so. For, in the end, the Belittler always cheats himself. Whatever the ultimate outcome of our human struggle, it's much more inspiring to believe that we are the Sons of God, rather than a lot of fish-bait.

LONG AGO I made a little credo to cure my own grouching. It's very simple, but it has yanked me out of many a cowardly flop—and may, perhaps, do the same for you. Unless you're hell-bent on keeping your nose in the garbage! Here it is:

MY LIFE IS WHAT I MAKE IT . . . I AM WHAT I BELIEVE AND I CAN CHOOSE WHAT I WISH TO BELIEVE

I can choose to believe that life's a washout . . . or that it's a trail leading steadily up and on toward a nobler scheme of things. There's evidence on either side of the argument, and I can't prove either side.

New *Under-arm*
Cream Deodorant
safely
Stops Perspiration

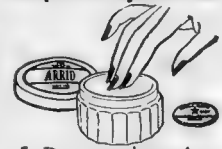

1. Does not rot dresses, does not irritate skin.
2. No waiting to dry. Can be used right after shaving.
3. Instantly stops perspiration for 1 to 3 days. Removes odor from perspiration.
4. A pure, white, greaseless, stainless vanishing cream.
5. Arrid has been awarded the Approval Seal of the American Institute of Laundering for being harmless to fabrics.

25 MILLION jars of Arrid have been sold. Try a jar today!

ARRID

39¢ a jar — At all stores selling toilet goods (also in 10¢ and 59¢ jars)

SUPERFLUOUS HAIR
permanently removed ABSOLUTELY PAINLESS by MME. GARDNER 38 years' experience in Boston. No students or assistants to practice on you. The most nervous are at ease. By all means have your hair removed by MADAME GARDNER, E. B., 37 TEMPLE PLACE, HANCOCK 2080.

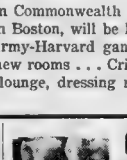

PLASTIC SURGERY
FACE LIFTING
NASAL DEFECTS — ALL FACIAL DEFECTS— BLEMISHES CORRECTED
A. STANLEY GIBSON, M. D.
154 Boylston St. Mrs. 10-5 Tel. LIB. 4162

GRAY HAIR
If your hair is turning gray Tint it the Damschinsky way
Easy Quick Economical
Tint your hair at home with Damschinsky's—famous for over 50 years
All shades at any drug store 60¢ & 85¢ sizes
DAMSCHINSKY'S

URGENT MESSAGE!!
to you women who suffer functional
FEMALE WEAKNESS

Few women today are free from some sign of functional trouble. Maybe you've noticed YOURSELF getting restless, moody, nervous, depressed lately—your work too much—because of this!

Then take Lydia E. Pinkham's Vegetable Compound to help quiet hysterical nerves, relieve monthly pain (cramps, backache) and weak, dizzy spells due to functional disorders.

For over 60 years Pinkham's Compound has helped hundreds of thousands of weak, rundown, nervous "ailing" women to go smiling thru "difficult days." Why not take this wonderful "woman's friend" to help relieve YOUR distress and help build up resistance against these sick, cranky, nervous spells.

In liquid or handy tablet form (similar formula). WORTH TRYING!

Smart Set Fashions

Disarming Dance Frocks

NOT ONLY to the debutante will the fragile, floating nets belong . . . they've left their post at the receiving line . . . proved that they're suitable for more sophisticated doings than "coming out bows" . . . and here are two which are important as court gowns, and just as lovely. Harper's Bazaar currently features them . . . left, an airy white net with silver spangle tracery on the skirt and a disarming fichu . . . right, a whirl of pleated white net, breaking from a bodice banded in gold sequins.—ANNICE BRINK.

Horoscope

By FRANCES DRAKE

Wednesday, Oct. 16

IF TODAY IS YOUR BIRTHDAY—You are an affable, courteous person, with a true love of family and home life. Keen perceptive powers and a personality that can handle large groups of individuals, either grown-ups or children, and for either work, sports or recreation. You could be, in other words, a capable supervisor, instructor or organizer. Spiritual training important in your life—it will be your standby. Intelligently curtail your desire for pleasure.

LUCKY NUMBER—Today's lucky number is 51.

LUCKY COLOR—Today's lucky color is cardinal.

Send 15 cents and large self-addressed stamped envelope to Frances Drake, Boston Evening American, Box 2228, Boston, for an individual horoscope, personal guide and lucky calendar for the last six months of 1940, giving the day and month you were born.

Love

Unconventional Letter

DEAR MISS FAIRFAX:

The girl in whom my son is interested spent the week-end with us and was given every attention and courtesy. When she left I certainly expected what is known as a "bread and butter" letter. She wrote on a postcard: "Sure had a grand time, especially like your muffins." Was this well-bred?

MOTHER-IN-LAW TO BE.

To say the least, the young lady's bread-and-butter letter on a postcard was certainly unconventional. Young people, imagining they are rushed to death these days, do some pretty queer things. If she impressed you as being a nice girl and had good qualities, I believe I'd overlook the unusual letter of thanks after the visit.

Advertisement

To Relieve Bad Cough In a Hurry, Mix This at Home

Swift Acting, and Saves Big Money. Easily Mixed.

You'll be surprised how quickly and easily you can relieve coughs due to colds, when you try this splendid recipe. It gives you about four times as much cough medicine for your money, and you'll find it truly wonderful, for real relief.

Make a syrup by stirring 2 cups of granulated sugar and one cup of water a few moments, until dissolved. No cooking needed—it's no trouble at all. Then put 2½ ounces of Pinex (obtained from any druggist) into a pint bottle. Add your syrup and you have a full pint of medicine that will amaze you by its quick action. It never spoils, lasts a family a long time, and tastes fine—children love it.

This simple mixture takes right hold of a cough. For real results, you've never seen anything better. It loosens the phlegm, soothes the irritated membranes, and quickly eases soreness and difficult breathing.

Pinex is a compound containing Norway Pine and palatable guaiacol, in concentrated form, well-known for its prompt action in coughs and bronchial irritations. Money refunded if it doesn't please you in every way.

Advertisement

Cooking

Wine Adds Fine Flavor

By MARTHA LEE

THE USE of wine in cooking is very simple, yet it adds more subtle and delightful flavor to soups, sauces, meat, fish and desserts than many other condiments. Strangely, the wine used in cooking does not impart its own lovely flavor, but somehow brings out an unsuspected goodness in the food itself.

Right here it might be well to state that all of the alcohol in wine passes off when heat is applied, so even the most fastidious teetotaler can enjoy the taste thrill of wine cookery.

NATIONAL WINE WEEK

The period between Oct. 13 and 20 this year is being observed as National Wine Week—and from the wine growers of California come suggestions about the simplicity of cooking with wine, as well as timely recipes.

Shellfish and creamed dishes, they tell us, are natural flavor-mates with sherry wine and the wine should be added just a few minutes before removing from the heat.

A dry or white wine like hock or sauterne enhances the delicate flavor of chicken and fish. Red meats, on the other hand, require the richness of a dry red wine like claret or Burgundy to bring out their full-bodied flavor. For instance, use a cup of red wine to replace part of the liquid you ordinarily add to pot roast or stew. Roasts have extra zest when basted with red wine.

Sherry is preferred in creamed soups, just as claret is nice in clear soups. The wine should be added shortly before removing soup from the heat.

Desserts and fruit combine best with the sweet wines like sherry, port and muscatel.

Remember that delicate flavor of any wine is reduced by boiling—so avoid letting any mixture containing wine reach the boiling point.

And here's a final tip for wine cooks. If you have a bottle of wine that you are going to keep on hand for cooking purposes only, add 2 or 3 drops of olive oil. The oil will seal the wine from the air and prevent its souring. Once opened, dry wines sour within a week or so, even though you re-cork them tightly. So try to use up your table wine reasonably soon after opening, but for cooking, the dash of oil will preserve the wine indefinitely.

Now for some recipes:

APPLES BAKED IN WINE

6 baking apples
¾ cup brown sugar
3 tsp. butter
6 tbsp. sherry

Core the apples and peel down about one inch from the stem end. Place in baking dish and fill each core cavity with two tablespoons brown sugar and ½ teaspoon butter. Cover the bottom of the pan with water and bake in a moderate oven (350 deg. F.) 40 minutes. Baste occasionally with syrup in bottom of pan. Pour one tablespoon wine in core cavities just before removing from oven. Serve with wine flavored whipped cream made by adding two tablespoons powdered sugar and 2 tablespoons wine to each cup of whipped cream.

SPINACH SUPREME

2 cups spinach, fresh cooked or canned
2 tsp. butter
¼ cup white wine
2 tsp. lemon juice
1 tsp. Worcestershire sauce

To drained chopped spinach add other ingredients. Heat, add salt and pepper to taste, and serve at once. Makes 4 servings.

SHERRY GELATIN DESSERT

2 tbsp. gelatin
¼ cup cold water
2½ cups boiling water
1 cup sugar
½ tsp. grated lemon rind
3 tbsp. lemon juice
1 cup dry sherry

Soften gelatin in cold water 5 minutes; dissolve in boiling water. Add sugar, lemon rind and juice, mixing well. Strain and cool. Add sherry; turn into 6 individual molds and chill until firm. Unmold and serve with ladyfingers. Makes 6 servings.

You Can Be Beautiful

23

Lotion Aids Pompadour

By ARLINE GOULD

SO YOUR pompadour isn't behaving itself . . . but sends wispy fronds out and down . . . and you're pretty discouraged about getting that smooth, Harper's Bazaar look? Land's sakes, how do you expect hair that's been brushed downward all its young life to all of a sudden up itself and stay there?

Gibson girl pompadours were trained upward from the schoolgirl stage, when hair was pulled up on top of the head and anchored with a big bow (we remember our family album, if you want to know).

You've been brought up on a glamour girl bob . . . so this sudden pompadour craze means your hair needs more discipline than a hair brush can give it. After all, you're asking it to go in a completely opposite direction to which it's accustomed!

It needs a marvelously contrived new liquid, which isn't a lacquer, and isn't a brilliantine, but seems to be a so-clever hair beauty aid that's just between, 'Transparent, harmless, instant drying, it keeps hair in place until it's combed out'

It's thin, fragrant, topaz-tinted . . . and it does make your hair shine like chromium. And those little ostrich-feather wisps that might float away from the smoothly-brushed pompadour are coaxed so stay neat and close, and ever so svelte. Apply with your fingertips or atomizer.

Now we let you in on a small secret . . . many of these extravagantly lovely coiffures you see in the big fashion magazines stay up with the cooperation and through the courtesy of just a "hair stay" liquid. It's a beauty trick which will save you much fretting about hair that "you can't do a thing with," because once you arrange it, the "hair stay" will do the rest.

If you'd like to learn all about this "pompadour hair stay," which is but 50 cents for a bottle which will last for months, phone Arline Gould, LIberty 4088, week days except Saturday, or write, care of the Boston American, inclosing a stamped, self-addressed envelope.

Martin Pattern

Pattern 9327 may be ordered only in women's sizes 34, 36, 38, 40, 42, 44, 46 and 48. Size 36 requires 3¾ yards 39-inch fabric.

To get this pattern send 15 cents to Boston Evening American, Pattern Department, 232 W. 18th St., New York, N. Y. Ten cents additional will bring you our newest Pattern Book.

ELSIE ROBINSON writes the woman's viewpoint, discusses everyday affairs and problems, regularly in the Boston American.

TONIGHT SERVE

SLO-BAKED WONDER BREAD NOW 10¢

1470 1410 1230 1120 990 920 830 590

RADIO LOG

WMEX WAAB WNAC WCOP WBZ WORL WHDH WEEI

*Programs set in Italic Type may be heard by frequency modulation over Station WIXOJ at Paxton, Mass., operating on 43,000 kilocycles.

3:15 P. M.
WEEI—Associated Willkie Clubs
WBZ—Honeymoon Hill
WNAC—Mr Perkins
WAAB—Hawaiians
WMEX—Melody Mart
WHDH—Don Humbert
WCOP—Frolic Makers

3:30 P. M.
WEEI—News
WBZ—Other Wife
WNAC—Young Family
WAAB—Draft Registration Outline
WHDH—Air Express
WCOP—Your Songs
WIXOJ—Hits-Encores

3:45 P. M.
WEEI—Rhythm Rendezvous
WBZ—Just Plain Bill
WNAC—Vic and Sade
WAAB—Hits-Encores
WMEX—Console Capers

4:00 P. M.
WEEI—"Portia Blake"
WBZ—Mother o' Mine
WNAC—Backstage
WMEX—Melody Mirror
WCOP—Tea Time
WHDH—Marine Talk
WORL—Demand Show

4:15 P. M.
WEEI—The Abbots
WBZ—Club Matinee
WNAC—Stella Dallas
WAAB—Geo. Duffy Or.
WCOP—Frolic Makers

4:30 P. M.
WEEI—Hilltop House
WNAC—Lorenzo Jones
WMEX—Consolairs
WHDH—News
WCOP—Swing Street
WIXOJ—Troubadours
WORL—920 Club

4:45 P. M.
WEEI—Kate Hopkins
WBZ—Club Matinee
WNAC—Widder Brown
WAAB—Army and Navy
WMEX—Comic Page Club "Funnies" with Uncle Newt
WHDH—Eye Health
WCOP—News
WIXOJ—Johnson Family

5:00 P. M.
WEEI—Goldbergs
WBZ—Singin'-Swingin'
WNAC—Girl Alone
WAAB—Sport Matinee
WMEX—Melody Mirror
WHDH—University Extension
WIXOJ—Pamco Or.

5:15 P. M.
WEEI—Radio Bulletin.
WBZ—Adventure
WNAC—Beautiful Life
WHDH—Miami Swing
WMEX—Tomorrow Hits
WIXOJ—Hawaiian

5:30 P. M.
WEEI—Chas. Laughton Interview
WBZ—Dale Belmont, Songs
WNAC—Jack Armstrong
WHDH—Terry O'Toole
WMEX—Turf News
WMEX—Turf News
WIXOJ—Trojan Horses

5:45 P. M.
WEEI—Scattergood
WBZ—Tom Mix Show
WNAC—The O'Neills
WAAB—Sport, by Frank Ryan
WMEX—3-Star News
WIXOJ—Symphonietta

6:00 P. M.
WEEI—News
WNAC—News
WBZ—Dinner Dance
WAAB—Capt. Midnight
WMEX—Radio Review
WHDH—News

6:15 P. M.
WEEI—Hedda Hopper
WBZ—Parkman for Senator
WNAC—Sport Talk

6:30 P. M.
WEEI—Paul Sullivan
WBZ—Fred Hoey
WNAC—Republican State Campaign
WAAB—News
WHDH—Hi Hat Music
WMEX—"Alpineers"
WIXOJ—Lowry Kohler

6:45 P. M.
WEEI—World Today
WBZ—Lowell Thomas
WNAC—Rendezvous
WAAB—Memory Lane

7:00 P. M.
WEEI—Amos 'n' Andy
WBZ—Easy Aces
WNAC—Fred Waring
WAAB—Fulton Lewis
WHDH—Lou Gordon
WMEX—Bob Hardy

7:15 P. M.
WEEI—Lanny Ross
WBZ—Mr. Keen
WNAC—Sen. Byrnes, of N. C. Campaign Talk.
WAAB—"Fu Manchu"
WMEX—5-Star News
WIXOJ—"Mr. Morgan"

7:30 P. M.
WEEI—Meet Mr. Meek
WBZ—Cavalcade of America—Drama
WNAC—Sports Inside
WMEX—Ave Maria Service
WIXOJ—Easy Does It

7:45 P. M.
WNAC—Curtain Calls.

8:00 P. M.
WEEI—"Big Town"
WBZ—Quiz Kids
WNAC—Priscilla, Drama
WAAB—N. E. Town Meeting Forum
WMEX—Famous Homes

8:15 P. M.
WMEX—Ruth Williams, Song

8:30 P. M.
WEEI—"Dr. Christian"
WNAC—Plantation Party
WBZ—Wendell Willkie, Talk
WMEX—Dog Races

8:45 P. M.
WMEX—Eton Boys

9:00 P. M.
WEEI—Star Theater with Fred Allen and Company
WBZ—Democratic State Campaign
WNAC—Time to Smile, Starring Eddie Cantor
WAAB—Gabriel Heatter
WMEX—Classic Album
WIXOJ—Moonlight

9:15 P. M.
WAAB—News
WIXOJ—Eddie Oliver Orchestra

9:30 P. M.
WBZ—Thomas E. Dewey, Talk
WAAB—Dinner of Law Society, Atty.-Gen. Jackson, Speaker
WNAC—"Dist. Atty."

10:00 P. M.
WEEI—Glenn Miller
WBZ—Headlines
WNAC—Kay Kyser Or.
WAAB—Gram Swing
WMEX—3-Star News

10:15 P. M.
WEEI—Public Affairs
WBZ—Tropical Moods
WAAB—News
WMEX—Dance Parade
WIXOJ—Concert Music

10:30 P. M.
WEEI—Sports
WBZ—Paul V. McNutt, Talk
WMEX—Time and Tempo
WMEX—Spikes' Orch.
WAAB—Ben Young
WIXOJ—Ben Young

10:45 P. M.
WEEI—News
WBZ—Southland

11:00 P. M.
WEEI—Bob Trout
WBZ—Musicale
WNAC—News
WAAB—Art Kassel
WMEX—Dog Race

11:15 P. M.
WEEI—Music Snapshots
WBZ—Music Appreciation Comm.
WNAC—Weather
WAAB—Football Follies

11:30 P. M.
WEEI—Midnight Swing
WNAC—Ray Heatherton Orchestra
WBZ—Glenn Miller Or.
WBZ—Weather, Music

11:45 P. M.
WMEX—5-Star News

12 MIDNIGHT
WBZ—News
WNAC—News
WAAB—News

TODAY'S CROSSWORD PUZZLE

Copyright by King Features Synd., Inc.

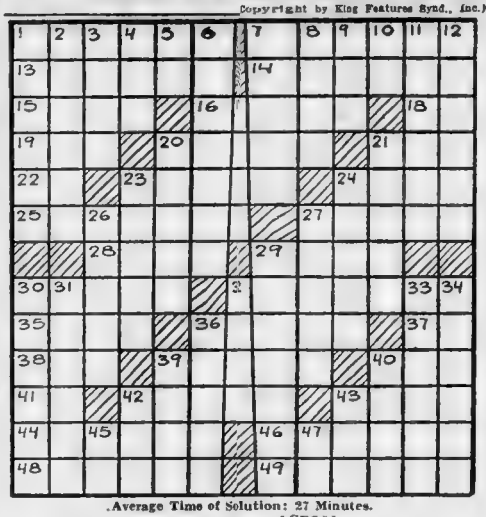

Average Time of Solution: 27 Minutes.

ACROSS
1—fondle
7—adherent of the papacy
13—olive grove
14—Zoroastrian sacred writing
15—network
16—actors' parts
18—Japanese measure
19—chopping tool
20—one who is carried
21—prohibit
22—Chinese measure
23—ranted
24—be in expectation
25—literary pieces
27—puts on guard
28—avenues (abbr.)
29—animal related to weasel
30—drunkard
32—annoys
35—Hebrew measure
36—fruits of the palm
37—concerning
38—marry
39—king of Crete
40—teamster's command
41—Hebrew name for God
42—a pry
43—manufactured
44—distant
46—beetle
48—platforms for performances
49—widows' portions

DOWN
1—skeleton of marine animal (pl.)
2—inability to read
3—religious ceremony
4—night before a holiday
5—symbol for selenium
6—labors hard
7—lost color
8—declare
9—footlike part
10—exists
11—melody
12—corrupts
17—poems
20—more unusual
21—cries, as a dog
23—body of water
24—declines
26—bound with a narrow band
27—tricks
29—went by automobile
30—citadels
31—eggs mixed with milk
32—hair on horse's neck
33—business man
34—artificial conduits
36—jumps into water
39—measure out
40—detest
42—record of ship's progress
43—stomach
45—mother
47—behold!

Solution appears on Page 28

SALLIES RAISE $65,000

The Salvation Army, in its current campaign for $200,000, has collected about $65,000, or one-third of the total, Damon E. Hall, general chairman, said today.

DANCE MUSIC

9:15 P. M., WAAB — Mickey Alpert.
10:00 P. M., WEEI—Glenn Miller.
11:15 P. M., WBZ—Abe Lyman.
11:30 P. M., WNAC — Ray Heatherton.
11:45 P. M., WAAB—Jan Savitt.
12:15 A. M.—WAAB — Mitchell Ayres.
12:30 A. M., WBZ—Jan Savitt.
1:00 A. M., WEEI — Chuck Foster.
1:30 A. M., WAAB — Jerry Livingstone.

BEST BETS

4:45 P. M., WMEX—"Comic Page Club" for Children, with "Uncle Newt" reading "Funnies."
7:00 P. M., WNAC—Fred Waring's "Pleasure Time." All-Star Musical Variety.
7:30 P. M., WBZ—Calvacade of America Drama Half Hour.
8:00 P. M., WEEI — "Big Town" Drama, with Edward G. Robinson.
9:00 P. M., WEEI—New Fred Allen Hour, with Kenny Baker and Al Goodman Orchestra.

Advertisement

Doctor's Formula Helps Liver Bile Flow Freely

Right Way To Relieve Constipation and Feel "Tip-Top" In Morning

If liver bile doesn't flow freely *every day* into your intestines—constipation with its headaches and that "half-alive" feeling often result. So step up that liver bile and see how much better you should feel! Just try Dr. Edwards' Olive Tablets, used so successfully for years by Dr. F. M. Edwards for his patients with constipation and sluggish bile.

Olive Tablets, being *purely vegetable*, are wonderful! They not only stimulate bile flow to help digest fatty foods but ALSO help elimination. Get a box TODAY! 15¢, 30¢, 60¢. All drugstores.

Political Advertisement

WBZ-A--6:10 P. M.
MONDAY thru FRIDAY
Former JUDGE
JOHNSON
INDEPENDENT VOTERS LEAGUE
Charles E. Young, 57 Woodward Ave., Quincy

I'M PORTIA
MUST I SACRIFICE MY HAPPINESS FOR MY CHILD'S SAKE?

Portia Blake is a beautiful young widow—a women lawyer struggling in a man's world. Must she throw away her chance for romance, marriage, happiness . . . for the sake of her little boy? Tune in to this powerful radio drama . . .

"PORTIA FACES LIFE"
WEEI • 4:00 P.M.
MON. THRU FRI.

TEXACO STAR THEATRE

FRED ALLEN *tonight*
WITH
KENNY BAKER
PORTLAND HOFFA, AL GOODMAN'S ORCHESTRA, THE MIGHTY ALLEN ART PLAYERS, JIMMY WALLINGTON
PRESENTED BY TEXACO DEALERS
WEEI 9 to 10

DOROTHY KILGALLEN
popular newspaper columnist, says:

THE ABBOTTS ARE A REAL AMERICAN FAMILY—THE KIND YOU LIKE TO KNOW

Don't Forget—Today!

"WE, THE ABBOTTS"

thrilling new serial of American home life presented by NUCOA, the wholesome "thrift spread" for bread.

WEEI
MON. THRU FRI.
4:15 P.M.

WATCH REPAIRING
SAVING VALUES! WORK GUARANTEED

ALL MAIN SPRINGS 60¢
COMPLETE STEM & CROWN 40¢
WATCH CRYSTALS *Any Shape* White Top Whilt 15¢
GENUINE LEATHER STRAPS Large selection of metal and leather watch bands. 30¢ Each
YOUR WATCH REPAIRED & CLEANED 1.50 INCLUDING MATERIAL AND 1 YEAR GUARANTEE
1 Hand 15c
Pair Hands..25c
ECONOMY WATCH CO.
6 School St.
2 Doors From Washington St

INSURE YOURSELF AGAINST MISSING A SINGLE CHECK SHEET IN

The Game of Check

See Opposite Page

In order to make sure you will get every check sheet, you can arrange for regular carrier delivery of the Boston American or Daily Record by filling out and mailing TODAY the following blank:

Circulation Dept.
RECORD-AMERICAN
5 Winthrop Square
Boston, Mass.

Please deliver at your regular rate the Daily Record ☐
Boston American ☐
Sunday Advertiser ☐

to my home until ordered to stop.

NAME _____
ADDRESS _____
CITY _____ STATE _____

100 CASH PRIZES!

FIRST PRIZE
$10,000.00

SECOND PRIZE
$2,000.00

THIRD PRIZE
$1,000.00

Fourth Prize	$500.00
Fifth Prize	$350.00
Sixth Prize	$250.00
Seventh Prize	$150.00
Eighth Prize	$100.00
Ninth Prize	$100.00
Tenth Prize	$100.00
Ninety Prizes at $5.00 each	$450.00

WIN $10,000.00 FIRST PRIZE

CHECK Your Way to Fortune in the Game of CHECK

LOOK at those great big prizes listed here. And look at the way you can win any one of them.

Yes, indeed—look at the three Check Sheets printed below and note that all you have to do in this contest is CHECK the answer you consider correct.

By the end of the contest you've checked more answers correct than anyone else . . . and have submitted your answers in accordance with the rules . . . the great First Prize of $10,000 is yours!

SUBMIT ANSWERS IN WEEKLY SERIES

In this contest, you send in your answers in weekly series of Check Sheets. In other words, the First Weekly Series consists of Check Sheets Nos. 1, 2, 3, 4, 5 and 6. Nos. 1, 2 and 3 are printed on this page. The other three will appear in the Record-American tomorrow through Saturday of this week. The Second Series will appear in similar fashion next week, and the Third Series the week after that, and so on.

Check Sheet No. 4 will appear in tomorrow's issue. Questions will be taken from the Check Sheets printed on this page, but under each question will appear a list of suggested answers. One of these suggested answers is the correct one, and it is for you to indicate what you think is correct by placing a check mark (✓) in the circle following that answer.

SEND 10 CENTS WITH EACH SERIES

To qualify for a prize under the rules, you are required to send 10 cents in coin with each week's series of answers. In return, contestants will receive a [illegible] Quiz Booklet at the conclusion of the contest.

No need to decorate envelopes in any way. Letters and lists should be typewritten. What's in, there'll be no letters to read. And Subscriptions are required.

Questions 3B and 3C which appear in today's Check Sheet were suggested by Miss Marion Schwartz, 2 Highland Ave., Ipswich and Mr. Theodore Bates, Governor Dummer Academy, South Bayfield, Mass., each of whom received a check for $25.00. Congratulations

Send in YOUR question for us to use in this contest. It may win you $25.00.

CHECK SHEET No. 1

1A WHAT IS A "MODEL T"?

The Correct Answer to This Question Is Found Below . . . Check It:

A PHOTOGRAPHER'S SUBJECT ○ AN AUTOMOBILE ○
A SMOKING TOBACCO ○ A BLUEPRINT ○

1B WHICH AVIATOR BECAME FAMOUS FOR FLYING IN THE WRONG DIRECTION?

The Correct Answer to This Question Is Found Below . . . Check It:

CHARLES A. LINDBERGH ○ WILEY POST ○
DOUGLAS CORRIGAN ○ WILL ROGERS ○

1C HOW MUCH TIME TO GET UP IN A FLOORED BOXER GIVEN?

The Correct Answer to This Question Is Found Below . . . Check It:

1 SECOND ○ 1 MINUTE ○
10 SECONDS ○ 10 MINUTES ○

CHECK SHEET No. 2

2A WHOSE CRY IS "HI-YO SILVER"?

The Correct Answer to This Question Is Found Below . . . Check It:

SUPERMAN ○ THE SEVEN DWARFS ○
THE LONE RANGER ○ CAPTAIN KIDD ○

2B FOR WHAT ARE THE SMITH BROTHERS FAMOUS?

The Correct Answer to This Question Is Found Below . . . Check It:

POROUS PLASTERS ○ COUGH DROPS ○
THE CHARLESTON ○ RAILROADS ○

2C WHAT MOVIE STAR WOULD YOU EXPECT TO SEE ON ICE SKATES?

The Correct Answer to This Question Is Found Below . . . Check It:

GINGER ROGERS ○ FRED ASTAIRE ○
SONJA HENIE ○ LUCILLE BALL ○

CHECK SHEET No. 3

3A WHAT IS THE KENTUCKY DERBY?

The Correct Answer to This Question Is Found Below . . . Check It:

HAT WORN BY AL SMITH ○ A HORSE RACE ○
CONVENTION OF KENTUCKY COLONELS ○ A PLANT ○

3B LOSING WHAT MADE CINDERELLA FAMOUS?

The Correct Answer to This Question Is Found Below . . . Check It:

A NICKEL ○ A SLIPPER ○
A FULL NIGHT'S SLEEP ○ A FUR COAT ○

3C WHO ARE BURNS AND ALLEN?

The Correct Answer to This Question Is Found Below . . . Check It:

RADIO COMEDIANS ○ FOOT POWDER MFRS. ○
SENATORS FROM UTAH ○ TENNIS CHAMPIONS ○

MY NAME IS .....

MY ADDRESS .....

CITY ..... STATE .....

This Check Sheet, together with [illegible] Check Sheets appearing [illegible] October 14, to Saturday, October 19, should be brought or mailed to the Editor of Check Sheets, Record-American, Box 2337, Boston, Mass., [illegible] Saturday, October 26, together with 10¢ [illegible] remittances, contestants will receive a [illegible] Booklet at the conclusion of the Contest.

MY NAME IS .....

MY ADDRESS .....

CITY ..... STATE .....

This Check Sheet, together with [illegible] Check Sheets appearing [illegible] October 14, to Saturday, October 19, should be brought or mailed to the Game of Check Editor, Record-American, Box 2337, Boston, Mass., [illegible] Saturday, October 26, together with 10¢ [illegible] remittances, contestants will receive a [illegible] Booklet at the conclusion of the Contest.

THE RULES

1. The Boston Record-American GAME OF CHECK is open to all persons living in the New England States. However, no employes of the Boston Herald, the Boston American or Sunday Advertiser, members of their families, nor any newspaper dealers and carriers who deliver the Boston Record, the Boston American or Sunday Advertiser, nor any person acting as a proxy for another, nor any person who has won $500 or more in any contest may win a prize.

2. Beginning Monday, October 14, 1940, a Check Sheet will be published each weekday in the Boston American and the Boston Record. Each Check Sheet will contain three cartoon questions. Four and only four suggested answers will be printed under each cartoon question used in the daily Check Sheets. One and only one of these suggested answers is the correct answer to the question appearing above. The six Check Sheets published during each week will constitute a series. There will be fifteen series. Answers to each week's series of cartoon questions should be brought or mailed to the Contest Editor, P. O. Box 2337 c/o the Boston Record-American Game of Check. Answers for each week's series should be submitted within the week after that series appears in the Boston Record and the Boston American.

3. One hundred prizes will be awarded by the Boston Record-American in accordance with the published schedule of prizes, to those 100 contestants who, by their answers, achieve the 100 highest scores. A Check Sheet will not be judged as a unit—each and every question will be judged separately. Thus, a contestant will get credit for each question correctly answered. No contestant may win more than one prize. Neatness does not count. Do not decorate your answers.

4. In case two or more contestants are tied for a certain prize, just what particular prize each contestant may be entitled to will be determined by submitting to each tied contestant a set of tie-breaking questions, and, if necessary, a second, third, or fourth set of tie-breaking questions. Prizes will be awarded on the basis of the highest scores achieved by contestants, in accordance with the instructions and scoring regulations governing the solution of such tie-breaking questions. At the discretion of the Boston Record and the Boston American, tied contestants may be required to work the tie-breaking questions, without assistance, in the offices of the Boston Record or the Boston American. In case of final ties, duplicate prizes will be awarded.

5. In order to qualify for a prize, contestants are required to accompany each weekly series of Check Sheets with a remittance of 10¢ in coin. An individual file will be set up for each qualified contestant and each weekly set of answers duly filed therein. After the contest closes, each individual file will be duly judged.

To those contestants who complete the 15 weekly series of Check Sheets and who in all other ways conform to the rules of the contest, the Boston Record-American will present a special quiz booklet created by Harold Hart, author of the famous quiz volume, "Invitation to Fun."

6. Any person, by entering this contest understands that it is a contest of individual effort, and agrees to abide by and accept as final the decision of the Boston Record-American on all matters affecting this contest, including among others the qualification of contestants, their disqualification at any time before or after January 27th the closing date, for any cause deemed necessary, the application of the rules, the establishment of time limitations, the judging of answers, the scoring of answers, and the interpretation of such instructions governing individual questions as may be announced by the officials of the contest. By entering this contest, participants agree that their answers become the property of the Boston Record-American and will not be returned.

7. Entries that are not signed by name will not be considered eligible for prizes nor will any claims to the ownership of such entries be recognized. Entries which are illegible will not be considered. Not more than one prize will be awarded to members of any one immediate family. The Boston Record-American will not be responsible for entries or communications lost or unduly delayed either from the contestant to the Boston Record-American Contest Editor or from the Boston Record-American to the contestant.

Get Check Sheet No. 4 . . . in Tomorrow's

RECORD OR AMERICAN

Copyright, 1940, by Publishers Service Co., Inc.

BLONDIE

ISN'T MY EVENING GOWN GOING TO BE BEAUTIFUL, DEAR?
YES, BUT ISN'T THE NECK-LINE TOO LOW?
DON'T BE A FUDDY-DUDDY! ALL THE EVENING GOWNS ARE CUT LOW THIS YEAR

Oh, Grandma, What Big Eyes You Have!

WOULDN'T IT BE NICER IF YOU SEWED IT UP LIKE THIS?
OKAY, GRANDMA, AND I'LL WEAR A TURTLE NECK SWEATER UNDER IT, TOO!
CHIC YOUNG
10 16

copr. 1940, King Features Syndicate, Inc., World rights reserved.

Open Door

By Louis Davidson

RAIN sloshed over the tops of his rubbers and pounded through the worn places in his old cravanette coat as he plodded wearily along the pleasant little suburban street. Or it would have been pleasant in sunlight, with the wide branched trees murmuring in friendly fashion and the quiet life of the small community about its busy way. But Martin Brown did not have the heart to look ahead to more agreeable weather.

The Cast of Characters in "Open Door"

MARTIN BROWN, who has lost everything, including

MARCIA, his wife, and family, because of drink and a childish quarrel which leaves him almost in the gutter.

Surveying for an advertising firm was bad enough in good weather for an ordinary man. But, to think that he, who had seen his name on office doors as executive could find nothing better to do than this—interviewing housewives about what kind of washing powder they used. If they liked large size or small sized cans in canned goods, if they ever tested the materials in the bedding or towels they bought, and so on and so on.

The information gained was of inestimable worth to the advertising company and netted Martin $5 a day, which fed and sheltered his body—but the work did disintegrating things to his soul and spirit.

It seemed so much worse on rainy days, although, if he wished, he did not have to work in inclement weather. But every day counted and he knew he would find woman home when it rained. But how tired, how utterly weary he was of it. Either the housewife was busy, and could give him little time or she was garrulous and gave him too much, or she was suspicious of any knocker at the door and would not give him any time at all. He didn't know which was worse. He only knew he was sick of the whole wretched sick of the job and sick of himself.

For he admitted that much of this was his own fault. After he and Marcia had separated, he hadn't cared much what became of him. He had grown careless, had drunk a little too much, had neglected clients and his work and had developed a "crankiness" which didn't go well on an executive.

Result: He had ceased to be an executive, but ceased later even to have a job. But he just didn't care, until the bank account got so low that sheer instinct of self-preservation had compelled him to hunt something.

A DESPERATE MAN

Applying to one of the real friend who had clung to him, Martin was a little shocked to find that this friend helpful and all as he was, could not give him the type of position he thought he should have had.

"We're trying out new ideas all the time, Martin," Bart told him. "We have our staff filled just now. But, you are an advertising man and would be immensely valuable to our advertising business. However, the only thing I can offer is a house-to-house surveying job. But it pays $5.00 a day and that is cakes and coffee at any rate."

Martin had sullenly refused at first, but actual hunger had driven him back reluctantly to ask for the chance again. Bart was kind, but firm. "Friendship doesn't count for anything," he warned, "and if you don't make good, I can't do anything. But he shook Martin's shoulder affectionately, "snap out of it. You've got so much on the ball to go under. All you need is to stop looking at the toes of your shoes and start looking people in the eye again."

Martin didn't know that Bart was testing him, that he could tell if grit there was a chance of approaching his old job. But Bart wanted Martin to prove himself first, without the aid of any such bait being held out. The thing had gone pretty far into the stage of "don't care" and Bart knew

For days now Martin had been taking stock of himself, and the fact that he was working at all could not help but have a stimulating effect on any man. It was so good a natural tonic to a human not to want to "quit" his work and himself. He found much interest in the different views he gathered of various commodities.

He was eating and sleeping regularly, exercising and living right, more than he realized, he was coming back to a more normal viewpoint and acceptance of the world in general.

He was thinking deeply today as he trudged along. The rhythmic drip of the rain kept his thoughts swinging steadily. The long stretches between the houses in this pretty little corner of the city gave him time. Perhaps he hadn't been quite fair to Marcia. After all they had had their home and the children and they might have patched things up.

But she was so—so—interfering. She was thrifty and continually "nagged" to use his own interpretation of her solicitude regarding their bank account. She wanted him home on time, wanted to know what he was doing when he wasn't home. She had developed a permanent little crease of irritation between her eyes—eyes which once he had thought so softly and soulfully blue, but which had become hard and suspicious.

That was all true about her—but what about himself? He had become touchy too. He would come home with the proverbial chip on his shoulder—and Marcia always was ready to knock it off. Then she had accused him of spending his spare time with other women.

He snorted to himself as he remembered how futile his denials were. He had accused her then of tiring of him and perhaps wanting some other man. He remembered the startled, hurt look she gave him at that—but she quickly drew the cloak of indifference around her and did not give the dignity of an answer.

JOBLESS AND HOPELESS

His own accusation had boomeranged. Having found a lodging in his mind, the idea lingered and grew. He imagined the children did not show the same affection. He brooded. Then, the day he lost his job through inexcusable carelessness, he simply walked out. What money they had was in a joint account so he knew she would be comfortable for awhile. Then—he grinned wryly—he supposed she would get a divorce on the grounds of desertion and go with the "other guy."

He saw now how unreasonable he had been, how he had jumped to conclusions. He had thought that, when he was well established again he would stage a real "Old Homestead" come-back with money, position, everything to bolster his own pride. But he found everything seemingly against such a denouncement. Not only was it difficult for him to get a "position" but it was hard to land a "job."

He had intended at first, when he secured his present berth, to keep it only long enough to get a few dollars ahead. But, as the hard pavement-pounding, and regular eating and sleeping habits grew, he had begun to look at things more normally. He would stick it out. He really was learning some valuable angles. When business opened up in the Fall, perhaps he could put to use what he had learned and either go ahead with Bart's firm or get a chance with another company. Now—the next door opened and an attractive matron faced him. Martin looked at her. She stared at him. "Well?" her voice was surprised, inquiring. Marguiped, then plunged bravely.

"I am making a survey for the Haley Advertising Company," he explained hurriedly. "We are interested in—in what kind of soap chips you use—and bath bubbles, if any." The bewildered look in the woman's eyes softened. She smiled faintly. She held the door back.

"Will you come in?"

Martin stumbled over the threshold, then turned into the pleasant living-room. He sat down. The woman sat opposite him.

"You do—advertising?" her voice was soft, questioning. Martin gulped.

"I did—then I lost my job. I couldn't get anything else than this."

She made a little movement towards him, then checked herself. Martin was leafing through his forms. He singled one out.

"To a great extent, when I haven't a maid to help."

"Oh," he looked at her keenly. "Is this your house—I mean, you are not rooming?" She shook her head.

"No, I am not rooming. I keep house. I always have kept house. I always will keep house—he would be glad to get under shelter a few minutes.

It was a pretty little place, a strip of grass between the porch and the sidewalk, a few flowers hugging the foundations of the house. A sign at the door, "Furnished Rooms," promised a free use of commodities and his work that it consisted of learning all housewives wanted to tell about soap chips, shampoos, bath bubbles and other cleansing agents.

His ring at the bell brought a barking dog first, then the door I like—" her voice dropped like music. "I like—a home."

Martin shuffled the papers again. "What kind of soap chips do you use? And why?" He had started down the prescribed list of questions.

The woman answered cheerfully and fully. When she had told him the size of the house, he gulped again. "You—take roomers?" She nodded gravely.

"Yes, I lost him. I can see now how I lost him. I had to fill my life some way and this seemed the best."

Martin stood up. "You—you didn't fill your life any other way?" He gulped again. "Oh—I haven't asked your name yet."

The woman rose and her voice shook a little.

"Mrs. Brown—Mrs. Martin Brown." Martin took a step forward.

"You didn't—there wasn't anyone—?" He was shaking.

The woman smiled fondly. "You silly silly man. Of course there wasn't, any more than there was someone else with you. We both were foolish, Martin—but you were more foolish than I. Why didn't you let me know where you went, what you were doing?"

Martin reached blindly towards her as he dropped into a chair. She came to him, put her arms around his neck and drew his head close to her breast.

"My dear," her voice almost sang, "my dear—my very dear."

"It's been so long—a year we've lost," Martin choked.

But his wife shook her head briskly, she lifted his head and kissed him gently, sweetly. "We never lose the time it takes us to become sensible. We made a lot of mistakes. We both know it. Let's forget them, and now—" she was all wife again. "Telephone the office, tell them it is such a bad day you are cutting the work short. I've still some of your clothes here—how you need a clean shirt, and your necktie is frayed. Tsk! Tsk! Run upstairs and take a shower—go get your things from wherever you've been living—you can do that this evening. And you've let your hair grow too long. Oh—how you need a general going over. Hurry—the children soon will be home from school."

And Martin, as he obediently trotted upstairs, knew he really was—back home.

THE END

"Well?" her voice was surprised, inquiring . . .

You'll like Roy Lopez' story on this page tomorrow. The title is, "De Laird Sent Moses."

Crossword Solution

Puzzle appears on Page 24

C	A	R	E	S	S	■	P	A	P	I	S	T	■	■
O	L	I	V	E	T	■	A	V	E	S	T	A	■	■
R	E	T	E	■	R	O	L	E	S	■	R	I	■	■
A	X	E	■	R	I	D	E	R	■	B	A	N	■	■
L	I	■	R	A	V	E	D	■	W	A	I	T	■	■
S	A	T	I	R	E	S	■	W	A	R	N	S	■	■
■	■	A	V	E	S	■	M	I	N	K	■	■	■	■
T	O	P	E	R	■	M	O	L	E	S	T	S	■	■
O	M	E	R	■	D	A	T	E	S	■	R	E	■	■
W	E	D	■	M	I	N	O	S	■	H	A	W	■	■
E	L	■	L	E	V	E	R	■	M	A	D	E	■	■
R	E	M	O	T	E	■	E	L	A	T	E	R	■	■
S	T	A	G	E	S	■	D	O	W	E	R	S	■	■

Advertisement

INDIGESTION
may affect the Heart

Gas trapped in the stomach or gullet may act like a hair-trigger on the heart. At the first sign of distress smart men and women depend on Bell-ans Tablets to set gas free. No laxative but made of the fast-acting medicines known for acid indigestion. If the FIRST DOSE doesn't prove Bell-ans better, return bottle to us and receive DOUBLE Money Back. 25c.

Advertisement

REDUCE EXCESS FAT Without Drugs

A thrilling new reducing plan for overweight due to faulty diet is taking the country by storm. Most of those people usually can lose pounds of weight in a few weeks just by following this fascinating Reducing Plan. No drugs. No starvation. You eat 3 good meals a day with PLENTY OF VITAMINS. We give you FREE a 50c book that tells all about this "DIET DIET," when you buy a 4lb box of SOLPLETS, the diet-aid that contains Vitamin B1. Stop life—come in today for your free book.

NATURE FOOD CENTRES
BOSTON—96 Tremont St 209 Tremont St 192 Mass. Ave. CAMBRIDGE—674 Mass. Ave.; LYNN—201 Union St.; WALTHAM—406 Moody St.

THE PHANTOM

See the Phantom in Colors in the Boston Sunday Advertiser

A Strong Will, But Weak Flesh

WHAT'S-- GOING ON --HERE?
YOU WERE SHOT-- YOU'VE JUST BEEN OPERATED ON-- THE DOCTOR SAID YOU'D BE UNCONSCIOUS FOR FORTY-EIGHT HOURS--
10-16
HOW-- CAN YOU BE STANDING? YOU SHOULD BE IN BED -- UNABLE TO MOVE -- FOR WEEKS--
HAVEN'T GOT TIME TO GO TO BED -- I'VE GOT WORK TO DO--
WHOA -- MAYBE YOU'RE RIGHT, DOC. THE PINS ARE WEAK. MAYBE I NEED A FEW HOURS' REST.
IT'S-- AMAZING!
tomorrow - AN HONEST MAN.

POPEYE

Hold That Tiger!

WELL, BLOW ME DOWN!
KEEP AWAY FROM MY POPEYE!
SPLAT
OUCH
C'MON, MISTER VANRIPPLE, LE'S SEPARATE 'EM AFORE OLIVE STARTS BREAKIN' YER FURNITURE
HAW HAW
SCRATCH
I'M SORRY, DAD, MISS OYL DIDN'T MEAN TO FIGHT
THE HECK, I DIDN'T
WIMMEN AIN'T SUSPOSED TO FIGHT
HOW ABOUT THOSE PLANS? -- AND DID YOU SCARE AWAY THOSE PEOPLE YET?
CAN'T FIND TH' PLANS, CHIEFY-WHEEFY, AND THAT POPEYE GUY DOESN'T SCARE EASILY
THAT SO & SO
OH, DARN HIM!
WHIZ
BLAM
10-10

SKIPPY

And Pop's a Radio Fan, Too!

MY NAME IS SKIPPY SKINNER AN' I'M IN THE FIFTH GRADE, BUT I'M SCARED TO GO HOME 'CAUSE I LOST THE QUARTER POP GAVE ME TO BUY CIGARS.
MY NAME BANE YOHNSON AY TAKE OUT CITIZENSHIP PAPERS MAYBE.

LITTLE ANNIE ROONEY

Teacher's Pet

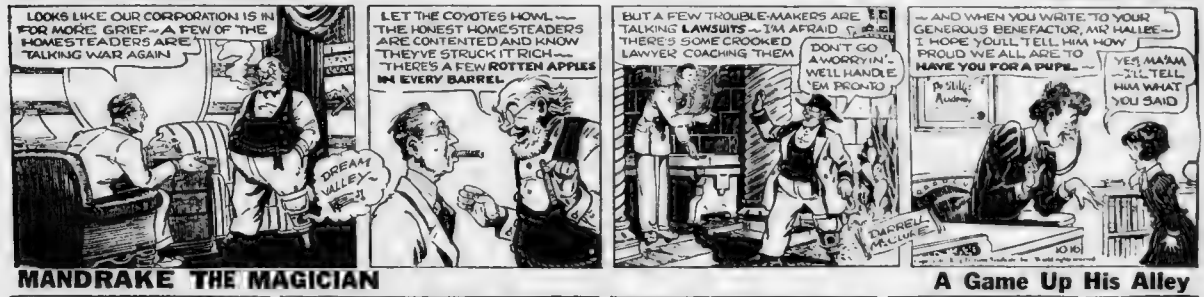
LOOKS LIKE OUR CORPORATION IS IN FOR MORE GRIEF -- A FEW OF THE HOMESTEADERS ARE TALKING WAR AGAIN
DREAM VALLEY
LET THE COYOTES HOWL -- THE HONEST HOMESTEADERS ARE CONTENTED AND KNOW THEY'VE STRUCK IT RICH -- THERE'S A FEW ROTTEN APPLES IN EVERY BARREL
BUT A FEW TROUBLE-MAKERS ARE TALKING LAWSUITS -- I'M AFRAID THERE'S SOME CROOKED LAWYER COACHING THEM
DON'T GO A WORRYIN'. WE'LL HANDLE 'EM PRONTO
DARRELL McCLURE
-- AND WHEN YOU WRITE TO YOUR GENEROUS BENEFACTOR, MR HALLEE -- I HOPE YOU'LL TELL HIM HOW PROUD WE ALL ARE TO HAVE YOU FOR A PUPIL --
YES, MA'AM -- I'LL TELL HIM WHAT YOU SAID
10-16

MANDRAKE THE MAGICIAN

A Game Up His Alley

HE RUINED MY BOWLING ALLEY!
I'LL PAY THE DAMAGES. LOTHAR THOUGHT HE WAS PLAYING BASE-BALL.
NOW, THE EXPERT'S GONNA SHOW US HOW!
NOW, LOTHAR, TO AVOID BREAKING THE WALL DOWN, THROW THE BALL LIKE THIS.
THE TWO THUGS BEGIN TO HECKLE MANDRAKE -- HE IGNORES THEM...
HE THROWS THE BALL -- IT SPINS DOWN THE ALLEY, HITTING ALL TEN PINS -- AND THEN--
THE BALL WHIRLS AROUND AND SPINS UP THE ALLEY -- BACK TO MANDRAKE'S FEET!
10-16

HENRY

"I Do!"

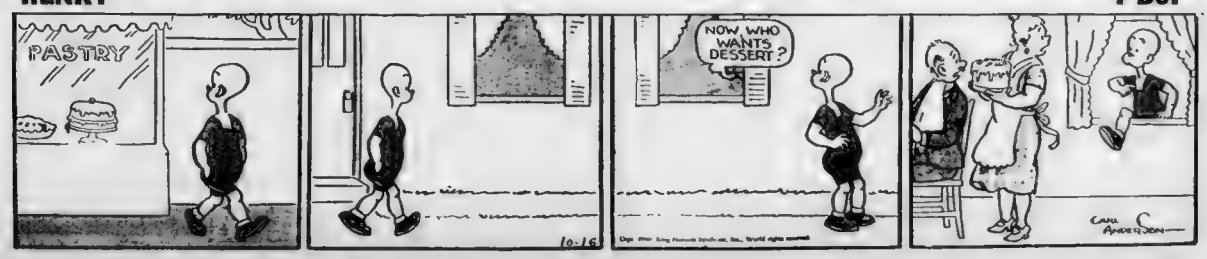

BRINGING UP FATHER — Laugh and Tour America with Jiggs in the Boston Sunday Advertiser — **A Hunn Hurricane**

WELL-I JUST GOT TWO SWALLOWS OF THIS NERVE TONIC LEFT-AN' BOY-DO I NEED IT-I'LL TAKE IT BEFORE I GO IN THE HOUSE-
WHERE IS EVERY-BODY, AROUND HERE?
YES-MASTER!
HERE I AM-MY LOVE-
I'M GONNA QUIT THIS JOB-

Voters in Late Rush to Register

Corridors at Boston City Hall were filled with men and women waiting to register to vote today even before the registration office opened, following a day that election officials described as the "busiest in the city's history."

Deadline on registration is at 10 p. m. tonight, and registration today is held only at City Hall.

A total of 7025 persons—3808 women and 3217 men—registered yesterday, bringing to 385,815 the number of registered voters in Boston.

William A. Motley, Jr., chairman of the election commission, said the final total of voters might reach 390,000.

50 Ships Destroyed In Bombay Hurricane

BOMBAY, India, Oct. 16 (AP)—One of the worst hurricanes in Bombay's history, with winds reaching 75 miles an hour, swept the city last night and this morning, damaging buildings and destroying between 50 and 100 fishing craft in the harbor.

491,054 More N. Y. City Voters

NEW YORK, Oct. 16 (AP)—A smashing rise of almost a half-million New York city's registered voters over the 1936 total was recorded today at the close of a six-day registration period.

The total from the city's five boroughs was 3,391,238, or 491,054 more than the previous record of four years ago.

Normally a Democratic stronghold, New York city gave President Roosevelt 2,041,347 votes in 1936, compared with 665,951 for Alf Landon.

Registration four years ago, in which more interest was evidenced than at any time before, reached 2,900,134 in New York city. The presidential vote was 2,777,770.

Traffic Belt Inventor Dies in Back Bay

Perley G. Tilton, who as a Boston police officer won fame for his inventions of the white "traffic belts" and waterproof uniform protectors, died today at his home in Buswell st., Back Bay.

Tilton was born in Sandow, N. H., in 1876. He joined the Boston police force in 1904. Tilton retired in 1914 to take control of a factory which manufactured his inventions.

MONEY TO LOAN — MONEY TO LOAN — MONEY TO LOAN

LOANS TO SINGLE OR MARRIED PEOPLE
$50 - $100 - $200 - $300
MONEY IN 1 DAY
1 to 20 Months to Repay
$50, or less, On Your Name Only—Quickly
PHONE---THEN COME IN AND GET YOUR MONEY
VISIT OUR 2 NEW OFFICES
80 FEDERAL ST. ROOM 601 — Chamber of Commerce Bldg. Phone HAN. 6100. License 98
145 TREMONT ST. ROOM 604 — Opposite Boston Common Phone HUB. 7050. License 111
BOSTON: Park Sq. Bldg. ROOM 1003 HANcock 4211 31 St. James Ave. License 200
BOSTON: 333 Washington St. ROOM 407 CAPitol 6960 License 83
BOSTON: 10 Postoffice Sq. ROOM 824 LIBerty 5703 100 Milk St. License 216
CAMBRIDGE: 631 Mass. Ave. Central Sq. TRO. 7705 License 159
MALDEN: 6 Pleasant St. ROOM 308 MALden 6510 Dowling Building. License 72
Public Loan CORPORATION
A NATIONAL SERVICE INSTITUTION

MONEY TO LOAN — MONEY TO LOAN

LOANS AT REDUCED RATES
PAYMENTS CUT ON ALL LOANS OVER $100

We guarantee the payments shown in this loan and payment table to be the full amount you will pay back, when payments are made on schedule.
One price to all
These payments include charges. Household's rate of 2½% per month has long been below the lawful maximum. Now rates have been cut to 2% per month on that part of a balance over $100. No endorsers on any loan. No credit inquiries of friends or relatives.

Cash Loan You Get	Amount You Pay Back Each Month Including All Charges			
	6 mos. loan	12 mos. loan	16 mos. loan	20 mos. loan
$ 25	$ 4.54	$ 2.44		
50	9 08	4 87		
75	13.62	7.31	$ 5 74	$ 4 81
100	18 15	9 75	7 66	6 41
125	22 67	12 16	9 55	8 00
150	27 16	14 59	11.43	9 56
200	36 13	19 33	15 15	12 65
250	45 08	24 08	18 85	15 73
300	54 02	28 82	22 55	18 80

HOUSEHOLD FINANCE CORPORATION
BOSTON—THREE OFFICES
110 Tremont Street — 4th Floor, Suite 408, Studio Building License No. 223 Phone: LIBerty 5274
59 Temple Place—Corner Washington 8th Floor, Blake Building License No. 202 Phone: HUBbard 4142
89 Boylston Street — Cor. Tremont Street, Suite 501 Little Building License No. 16 Phone: HUBbard 5844
BROOKLINE
At Coolidge Corner—1352 Beacon Street, 2nd Floor, Pierce Block License No. 141 LONgwood 4471
CAMBRIDGE
678 Massachusetts Ave.—5th Fl.; Central Sq. Bldg. License No. 64 TROwbridge 5322
DORCHESTER
At Uphams Corner—598 Columbia Rd., 2nd Fl., Lic. 143. GENeva 4010
MALDEN
351 Main Street—2nd Floor License No 6 MALden 7044
QUINCY
1372 Hancock Street—3rd Floor, Quincy Savings Bank Building License No. 180 GRAnite 3333
WALTHAM
282 Moody Street—2nd Floor License No. 79 WALtham 2304
LYNN
7 Willow Street—at Central Square, 3rd Fl. Lic. No. 154 LY 3-0646
Household also maintains offices in Lowell, Salem and Manchester, N. H.

BORROW UP TO $300
ON YOUR NAME ONLY
PHONE
HUB. 5876
MISS CASSIDY
Will Welcome Your Inquiry and Give You All Details
LOCAL FINANCE CO.
Helen J. Cassidy, Manager
79 MILK ST. ROOM 815
BOSTON License 176

AUTO LOANS $50 to $300
ONE DAY SERVICE CAR REMAINS IN YOUR POSSESSION
State LOAN CO
MALDEN (Malden Square) 9 PLEASANT ST. Room 2 License 227 MALden 5530-5531
BOSTON (Near Boylston St.) 319 WASHINGTON ST. Room 404 License 145 HANcock 7872-7873
SOMERVILLE (Davis Square) 238A ELM ST. Room 6 License 211 PROspect 4130-4131
DORCHESTER (Uphams Corner) 584 COLUMBIA RD. Room 205 License 126 COLumbia 5700
SALEM, 228 Essex St. (Town House Sq.) Rm. 2. License 58. Salem 0049

Phone LAF. 3165
FOR INFORMATION
$50.00 TO $1,000
ON YOUR NAME ONLY
CONSOLIDATE ALL YOUR OBLIGATIONS. HAVE ONE PLACE TO PAY INSTEAD OF MANY
COLEMAN FINANCE CO. INC.
332 Washington St. Boston
LOANS OF $300 AND LESS UNDER STATE SUPERVISION LICENSE 230

PERSONAL LOANS
On Your Own Signatures
● NO co-makers or endorsers
● NO wage assignments
● NO stocks or bonds
● NO deductions
● NO embarrassment
● Friends, relatives and employers NOT informed
● All you need is the ability to make payments as shown in chart.
● Phone or come in

ACTUAL CASH LOAN YOU RECEIVE	TOTAL MONTHLY PAYMENT
$90	$6.05
130	8.74
170	11.40
220	14.65
270	17.75

Repayments spread over 20 months. No charges. Other sums in proportion.
Personal FINANCE COMPANY
4 OFFICES IN BOSTON
Downtown, 72 SUMMER ST., 2nd floor. License 22. HAN. 5431
Little Bldg. 80 BOYLSTON ST., 2nd floor. License 87. HUB. 1722
Dorchester, 761 DUDLEY ST., 2nd floor. License 66. COL. 5376
Roslindale, 47 POPLAR ST., 2nd floor. License 294. PAR. 6800
Loans Made and Payments Received at all Offices
Which Office is Nearest?
BROOKLINE, CAMBRIDGE, MEDFORD, SOMERVILLE, CHELSEA, MALDEN, NEWTON, QUINCY, EVERETT, LYNN, WOBURN, WALTHAM
Quick Service to All Offices. Phone MISS TURNER, HUB. 8392

LOANS on
● Your Own Signature
● Husband and Wife
● Automobile and any other plan which will solve your financial problem.
D. B. GRAY, Mgr.
BEACON LOAN CO.
80 FEDERAL ST., Room 302, Chamber of Commerce Bldg.
License No. 102 — HUBbard 2072

Loans $50 to $300
MONEY FOR EVERY NEED; PROMPT, COURTEOUS SERVICE. CALL, PHONE OR WRITE
GOODMANS FINANCE CO.
333 WASHINGTON ST., BOSTON ROOM 735 LICENSE 93 LIB 5300
MONEY LOANED ON DIAMONDS
Watches, Gold, Silver, Jewelry or cash paid
Licensed Bonded Collateral Brokers, Est. 1904
Collateral Tickets Bought or Financed, Mail Orders.
SAGER BROS. CO., 333 Wash. St., 6th Fl.
PERSONAL LOANS NATIONAL LOAN SOCIETY
294 WASH. ST., BOSTON. License 82.

NEED CASH?
CALL MR. WASHBURN
HUB. 5998
A Plan For Everyone
NATIONAL ACCEPTANCE CORP.
624 Park Sq. Bldg., Boston License 14

NEED MONEY—$50 or MORE? ON YOUR OWN SIGNATURE
Also Auto—Household—Business Loans
AMERICAN FINANCE Corp.
226 PARK SQ. BLDG. HUB. 1313
LICENSE 23

AUSTEN LAKE writes a feature article every day in the Boston Evening American.

AUTOMOTIVE

200—Automobiles For Sale

BAKER'S TRUE VALUE CARS

'39 Mercury Tr. Sedan	$650
'38 Ford Conv. Sedan, 1333A	550
'37 Ford Tudor, 1410A	275
'37 Fordor 788A	295
'37 Ford Phaeton, 1536A	375
'39 Plymouth Sedan, 12,000 mi.	455
'37 Ford Sta. Wagon	400
'39 Ford Sta. Wagon	675
'36 Ford Cabriolet, 1492A	306
'36 Ford Coupe, 1436A	220
'36 Ford Tudor, 1591A	225
'36 Fordor Tr. Sedan, 1289A	276
'34 Fordor, 1471A	100
'38 Olds 4-D. Sed., R., H., 1598A	475
'37 Zephyr 2-Dr., 1584A	395
'36 Cadillac Sedan, 1548A	375
'38 Packard 4-Dr. Sed., 1491A	325
'36 Ford Roadster, 1392B	225
'37 Packard 2-Dr. (6), 1338B	315
'35 Ford Fordor, 1530	175
'37 Ford 60 Tudor, 639A	275
'37 Ford Fordor, 1250B	288
'38 Dodge Sedan	445
'37 Zephyr Coupe, 1478A	395
'39 Lincoln Zephyr Cpe., 1658	900
'38 Chev. Canopy Ex., 1517	350
'35 Chev. Panel, 1665A	445
'35 Lincoln Judkins Sed., 1372B	350

We guarantee against oil consumption. Satisfaction but with BAKER'S original 6 months' 50-50 mechanical guarantee.

T. C. BAKER CO.

USED CAR DEPT.
BROOKLINE VILLAGE
Open Evenings 'Til 10 — BEA. 2200-6

EMPLOYMENT

60—Employment for Women

EVERYONE BUYS CHRISTMAS CARDS
With his own name imprinted
SELL OUR BEAUTIFUL 50 for $1.00
PERSONAL CHRISTMAS FOLDERS
Marvelous Value—Extra Big Profits
Also Large Variety Box Assortments
Write or Call for Free Sample Outfit
WALTHAM ART PUBLISHERS
600M 1158 LITTLE BLDG. BOSTON, DEPT A

68—Instructions

LEARN RADIO

Operating and servicing; more Jobs available than we can fill; beginners classes day or evening, start Nov. 4; learn good trade for peace or war; send for 64-page catalog, explains fully. MASS. RADIO SCHOOL, 18 Boylston St., Boston, Mass. HAN. 8164.

Learn and Earn

Leighton Trades School, Inc.
Up Day St. at Davis Sq
West Somerville Mass.
MACHINE SHOP AND PATTERN MAKING COURSES
Individual instruction. Day or evening may as you learn. Our students are our best advertisement. Ask for booklet C
Somerset 7359

BE A CERTIFIED WELDER
New England's Only Exclusive Welding School. Enroll for Fall classes NOW
New England Welding Laboratories, Inc.
89 St. Stephen St., Boston. Com. 0215
Special Course in Aviation Welding

WELDING MACHINIST. Write for free booklet. MASS TRADES
152 Oliver St. HUB 1124

FOR SALE

124—Fountain Pens

WHILE YOU WAIT
FOUNTAIN PENS FOR SALE/REPAIRED
PERRY PEN CO.
333 WASHINGTON ST. BOSTON LAF. 2036

126—Miscellaneous

ASPHALT SHINGLES 325-lb. Bdl. $4.25 Sq.
FRIEND LUMBER 29 Gilson St., Medford Mys 8650

130—Refrigerators

LARGEST assn't used Frigidaires $29.50 up. Warehouse, 26 Church St., Cam. Tro. 1510

133—Sewing Machines

ALL MAKES sewing machines adjusted, cleaned, oiled by experts for only $1. GILCHRIST'S. Liberty 9700

139—Oil Burners

NEW OIL BURNERS. Special $5 Deck Sales, 40 Washington Ave., Chelsea 0032.

AUTOMOTIVE

200—Automobiles For Sale

THE Guess SCORES Win FREE TICKETS

NOW YOU CAN WIN FREE TICKETS TO HARVARD, B. C., B. U., TUFTS, NORTHEASTERN, BOSTON BEARS FOOTBALL GAMES With Consolation Prizes of Passes TO THE MORTON, STRAND, RIVOLI OR FRANKLIN PARK THEATRES . . . IT'S EASY—Read Rules Below

SEE STILPHEN'S FOR BEST BUYS

ARMY	HARVARD
IDAHO	B. C.
CINCINNATI	B. U.
BROWN	TUFTS
BATES	NORTHEASTERN
BUFFALO	BOSTON BEARS

SPECIALS FOR GAMES or THEATRE

'39 Ford De Luxe 85—2-Dr.	$345	'38 Packard 120—2-Dr.	495
'39 Ford De Luxe 85—4-Dr.	465	'36 Packard 1400 4-Dr.	345
'39 Olds. 6 De Luxe 2-Dr. Tr.	645	'36 Chevrolet 2-Dr.	195
'39 Plym. De Luxe 2-Dr. Tr., R.&H.	495	'40 Ford Station Wagon	715
'38 Plymouth De Luxe 4-Dr. Tr.	445	'36 Ford Coupe	465
'37 Ford 4-Dr. Tr.	245	'39 Ford Sedan Delivery	395
'37 Ford 2-Dr. Tr.	225	'38 Zephyr 4-Dr. R. & H.	675
'36 Ford 2-Dr. Tr.	175	'38 Zephyr 2-Dr. R. & H.	645
'35 Ford 4-Dr. Tr.	165	'37 Zephyr 4-Dr. R. & H.	395

Simply guess the scores of these 6 games for Saturday, October 19. The first 30 closest to the correct scores will each win a pair of tickets to one of the games for the following week. Consolation prizes of a pair of tickets to the above theaters will also be given each week. Entrants are required to mail early or bring our results with this ad to Central (downtown) address. Only one guess to a person. Contest closes Friday night, October 18th at 9 P. M. With this ad next Sunday for winners. If any of these teams should be playing out of town October 19, winners will receive tickets for Boston Brave games.

STILPHEN MOTOR CO.

370 COLUMBIA RD., DORCHESTER
GENeva 1416 Open Evenings
FORD DEALERS IN DORCHESTER for 20 YEARS

ANNOUNCEMENTS

9—Funeral Directors

J. S. WATERMAN & SONS
SINCE 1832
FUNERAL SERVICE
Local and Suburban

15—Lost and Found

LOST brown wallet, initialed L. E. P. Fr. eve. Rwd Robert E. Bonis Tel. 2474

18—Special Notice

WANTED—Unused United States postage stamps, small discount. Advance Stamp Company 24 East 23d Street, New York City.

29—Medical

FREE, X-RAY
Examination and consultation and treatment absolutely free to all who call before Oct. 20, 1940. The X-ray treatment is accomplishing wonders in cancer cases. No matter what your case has failed. Walsh, M. D., 18 Boylston Pl., Boston, Mass., fulfills the above offer. Office hours, Tuesdays and Fridays, 10 A. M. to 4 P. M. Other days 10 A. M. to 1 P. M. Closed Sundays and Holidays.

PROSTATE KIDNEY-BLOOD CHRONIC DISEASES
Reasonable Fee—Hours 9-8—Consultation Free
C. E. CONNER, M. D. 32 BOYLSTON ST. HAN. 5938

BOSTON AMERICAN

Entered as second class matter at the Postoffice at Boston, Mass., under the Act of March 3, 1879 also at the Post Office Department, Canada.

Published daily except Sundays and holidays, 3 Winthrop Square, Boston, Mass., by the NEW ENGLAND NEWSPAPER PUBLISHING COMPANY. Telephone Liberty 6000.

Subscriptions by mail postpaid six months, 50c; three months, $1.50; six months, $3.00; one year, $6.00. Boston Postal District, 15c month. Domestic rates include postage to the United States, Porto Rico, Philippines, Cuba, Hawaii, Alaska, Mexico, Canal Zone, Canada. Mail subscriptions payable strictly in advance. Rates to foreign countries $2.00 per month.

The Boston Evening American assumes no financial responsibility for typographical errors in advertisements, but will reprint that part of an advertisement in which the typographical error occurs. Advertisers will please notify the management immediately of any error which may occur.

MEMBER OF ASSOCIATED PRESS

The Associated Press is exclusively entitled to the use for reproduction of all news dispatches credited to it or not otherwise credited to this paper, and also the local news published therein. All rights of reproduction of special dispatches herein are reserved by the Boston Evening American.

PORTER SQ. CHEVROLET

Best Buys in Station Wagons
'40 Ford De Luxe, glass enclosed $695
'39 Chevrolet fine condition $595
1737 MASS. AVE. CAMBRIDGE KIR 4400

PRINCETON BARGAINS
PLYMOUTH Sedan
'39 Ford 2-Dr. & Cpe.
BUICK Victoria
GRAHAM Sedan
DODGE 6 wh. Con. Cpe.
51 Broadway, Somerville. SOM 8588
$50 EACH
$5 Down

BROADWAY BARGAIN
'38 Packard 115 Tour. Sed. Radio, Heater, Defrosters, etc. For only $375
BROADWAY CHEVROLET CORP.
150 Broadway, Somerville. SOM 4500

'36 CHEV. TOWN SED. Popular trunk model. Fully reound & guar. $205
Mr. Richards, Jackson Chev., GAR. 7500

'36 PLYMOUTH DE LUXE Coach, blk. fin., perfect tires & uphol. $195
Mr. Richards, Jackson Chev., GAR. 7500

BUICK, 1937 Sedan. Shows little use. Spare tire, tube & cover. $385
PLEASANT ST. GARAGE, 1000 Pleasant St., Belmont 1108. Open Eves.

PLYMOUTH 1939 Coupe. Heater and defroster. Will accept late Packard or Buick in part trade. $415
PLEASANT ST. GARAGE, 1000 Pleasant St., Belmont. Tel. 1108. Open Eves.

PLYMOUTH 1936 4-Door Sedan. Wonderful value at $245
Easy terms at PLEASANT ST. GARAGE, 1000 Pleasant St., Belmont. Tel. 1108

DODGE, 1936 4-Door Tour. Sedan. Low mileage car that just left the factory. Real economical transportation. $265
PLEASANT ST. GARAGE, 1000 Pleasant St., Belmont. Tel. 1108. Open Eves.

1937 PACKARD 120 SEDAN
Will sacrifice for immediate sale. Can be seen any time. MAL. 6350-M.

PONTIAC '36 SEDAN, $255
De L. 4-Dr. Trunk. 30 day guarantee. Finish and upholstery like new. GARAGE, Worcester St., Boylston. MAL. 1500

DODGE, 1936 4-Door Sedan. A $265
[illegible] Heater, defrosters, etc. HAROLD L. O'NEILL, 17 Granite Ave., Dorchester. COL. 4500.

DODGE, 1935 1½-Ton Rack Body. $425
Will be sacrificed at [illegible] Motor Trouble is wrong. Why not? A wonderful buy for the right party. HAROLD L. O'NEILL, 17 Granite Ave., Dor. COL. 4500.

PLYMOUTH 1936 2-Door Sedan. $249
A real clean and economical car. Priced right. Easy terms. Don't buy before you see us. HAROLD L. O'NEILL, 17 Granite Ave., Dor. Col. 4500

FORD 1935 Sedan. At this price $135
you couldn't go wrong. Why not? Heater, defrosters, etc. But second better come quick. HAROLD L. O'NEILL, 17 Granite Ave., Dorchester. COL. 4500.

Attention CUSHMAN BAKERY DRIVERS. 1940 Plymouth Sedan Delivery. Driven only 14,000 miles. 20% down. Finish your claim. New car guarantee. Substantial discount. HAROLD L. O'NEILL, 17 Granite Ave., Dor. Col. 4500

RENTALS

94—Unfurnished Apartments

5 RMS., steam ht., white sink, $30. No children. 168 Riverside Ave., Medford.

103—Rooms Without Board

362 COMMONWEALTH AVE., Apt. 5, cor. Mass. Ave.—Attrac. rms., $6-$8; elevator and shower.

104—Children to Board

WANTED Child to board; near schools, good home, reasonable. Mystic 3685-J.

DODGE Plymouth

YOU DON'T NEED CASH OR CAR TO TRADE
PAY $5 WEEKLY
Also many car we have in stock, regardless of age or make
Easy special finance plan which is the lowest set in Boston includes Fire, Theft and Collision Insurance

HOMESTEAD MOTORS
1933 Boylston St. at Fenway Park
Open Sun. 9 to 1 Eves. 'Til 10

1939 FORD TUDOR $439
Very clean, economical car. Priced to sell fast. CHEVROLET CO. OF DORCHESTER
DORCHESTER CHEVROLET
1086

39 Buick 41 Sedan, $595. Radio and Heater. 830 Commonwealth Ave. BOS 9788 Open Eves. 150 others

39 Lincoln Zephyr Sedan $695. Radio and Heater. 830 Commonwealth Ave. BOS 9788 Open Eves. 150 others

36 Buick 41 Sedan $495. Clean car. 830 Commonwealth Ave. BOS 9788 Open Eves. 150 others

37 Olds 8 Sedan $595. Very cheap. 830 Commonwealth Ave. BOS 9788 Open Eves. 150 others

37 Chrysler Sedan $495. Nice car. 830 Commonwealth Ave. BOS 9788 Open Eves. 150 others

37 Ford 85 Tudor $495. A real buy. 830 Commonwealth Ave. BOS 9788 Open Eves. 150 others

36 Ford Touring Tudor $395. Radio and heater. 830 Commonwealth Ave. BOS 9788 Open Eves. 150 others

'38 Dodge Touring Tudor $495. Radio and heater. 830 Commonwealth Ave. BOS 9788 Open Eves. 150 others

FORD "60" Sedan, 1937 real nice, 2150 Mass. Ave., North Cambridge. Tel. 9312 $165

Exceptionally clean 1933 DODGE Coach. Special Price $80. 9365 $119

35 FORD Tudor, $135—$25 down $6.00 mo. Many others, 1246 Boylston St. (at Red Sox Ball Park) Boston

34 Chev. 4-Dr. Sedan. Radio & Heater. Harold's Used Car Dept. 1 Brighton Ave. $125

1940 Pontiac Sedan $100 down, 20 mos. 980 Wash. St. Brighton. Adj. 2750

35 FINE CARS. 3 Finance Plans. NO CASH DOWN. THIS IS NOT A JOKE—BUT YOU SAVE MONEY. BADDIAN BROS., 80 Prospect St. CAMB. KIR 0430

'34 FORD 11-DOOR SEDAN. Good Appearance. Good Condition. Priced Right. Must Sell. $50. 1 Dartmouth St., Malden.

'34 DODGE 4-DR. SEDAN, $50. TERMS. Willys Dealers, 15 Berkeley. Ban. 0810.

1935—'37 FORD 2-DR. SEDAN. Can be seen at 15 Berkeley St. Hub 7415.

THIS IS NOT A JOKE—BUT YOU SAVE MONEY. BADDIAN BROS., 80 Prospect St. CAMB. KIR 0430

'37 Ford Coach, as new, $425. Can be seen at 1 Dartmouth St., Malden.

39 ULDS Convertible Coupe, H&H and the new Mr. Atlantan. SBM 1858 $675

BEST USED CARS IN TOWN
Hoover Motors Motor Mart Park Sq. Hub 3100 Open Eves

201—Trucks for Sale

FINANCE CO. who sell 1 ton trucks to dealers, make truck, 1935 or newer, 15 Berkeley St., Boston. Hub 7415.

202—Automobiles Wanted

CASH FOR YOUR CAR
1540 Columbus Ave., Boston. Gar. 8296.

SPOT CASH FOR YOUR CAR
BRILLIANT'S, 192 Broadway, Somerville PRO 4070

CARS WANTED FOR CASH. HIGHEST Prices. 280 Wash. St., Brighton. Al 0 2700

TOP DOLLAR FOR YOUR CAR
Albany Motors 920 Mass. Ave. Bos Cor 8690

MORE FOR YOUR CAR WE PAY $50 to $100 MORE. SAR 8967. **CASH**

Auto Gossip

By OTTO STORCH

This is just a [illegible] October 19 the Boston Auto Show [illegible] will swing open [illegible] and every dealer [illegible] when the new 1941 cars will be [illegible] crowd in their showrooms [illegible] And the new cars have a lot of good points to [illegible] about. Used car prices reductions up to $150 for this October used car drive should reduce their present stock tremendously at Hoover Motor Sales Medford . . . Oliver Wescott Pontiac Distributors Motor Sales Somerville Dealer Lincoln distributors is [illegible] . . . Buick [illegible] a big 10 month . . . Gene Nash [illegible] Ford Sales [illegible] Dick Sumner [illegible] Auto Co. [illegible] month [illegible] Ford [illegible] Chevrolet [illegible] Ford [illegible] Chevrolet [illegible] Ford [illegible] Chevrolet

ATHLETES GET BREAK IN FIRST DRAFT CALL

As Greater Boston's professional and collegiate athletes registered for the draft today, sports fans throughout the city were asking:

"Will Boston College lose Charlie O'Rourke, Gene Goodreault, Henry Toczlowski et al. before the Holy Cross game?

"Will Vito Tamulis, Tom Earley, Elbie Fletcher and other major leaguers from Greater Boston be called before the next campaig starts?

"Will promising young rookies like Ulysses Lupien of the Red Sox, Eddie Waitkus of the Cubs, Eddie Pellegrini of the Red Sox and Joe Callahan of the Bees lose their chance at a big league career after earning itby their sparkling work in the minors the past few seasons?"

The answer would seem to be No—at least until war is declared.

The draft rule states that no college student will be subject to call until next July 1, so that Boston College and Holy Cross, Harvard and Yale will be at full strength for their football classics this year at least.

And it is unlikely that Tamulis, Waitkus, Earley and the rest will go in the first call.

Their cases are strictly up to the local draft board, and in all probability they will be deferred for a while because of the 650,000 registering in the state, the army wants only 32,800 in this first round-up. And there are 162,000 in Class I.

That means only 1 in 5 will be drawn, and it is thought that the athletes will get a break because of their "amusement value."

READY FOR DRAFT CALL—Charley O'Rourke, left, and Gene Goodreault of the Boston College football team scan registration cards after completing draft requirements in Newton today. The pair, All-America candidates, would be tremendous loss to B. C. football if called for year's service.

Boston Evening American Photo

MUSH MARCH ACES

HIBBING, Minn., Oct. 16 (INS)—Mush March, Chicago Blackhawks veteran, scored a hole in one yesterday on a 190-yard hole of the Mesaba Country Club.

Rogers Peet

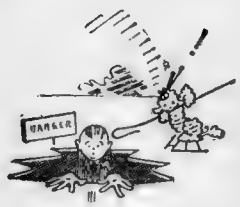

The man who sacrifices quality, skates on thin ice.

Poor clothes, for example, go through in no time.

Pays to buy the best—our sort.

Not necessarily expensive either!

Large and first-hand handling of fine woolens coupled with the fact that we do our own tailoring in our own workrooms, lets us offer ample selections of suits and overcoats for $45, $50 and $55.

ROGERS PEET COMPANY

104 TREMONT ST.
at Bromfield St.
BOSTON

IVY LEAGUE SLUMP HITS GRID GAMBLERS

By FRANK FENWAY

The declining football fortunes of the New England Ivy League, Harvard, Dartmouth and Yale, have a lot of gents in this town worried, and they're the most trivied looking lot you ever did see.

Yup, most of the weeping and wailing over the failure of one of the football trio to come up with a top flight club this season is being done by those eminent characters who occupy the right field bleachers at the baseball game and the ringside tables at the night clubs—the professional gamblers.

The gamblers, or "the boys" as they are referred to in "sporting circles," aren't shedding their tears for sentimental reasons, however. They're suffering advance pains from what looks like a solid boot in the bankroll.

OLD GRADS SOFT

Since the gamblers discovered what a lucrative field for racketeering football is about a half-dozen years ago, the old grads from the Ivy colleges have been their softest touches.

The Ivy grads are, naturally, equipped with the finest sort of educational background, but they can't hold a candle to "the boys" when it comes to high finance.

Here's the way one operates when the football fortunes of the Ivy clubs are high.

Let's say both H rvard and Yale go through the season undefeated and the final ball game is to be played at the stadium.

ATTEND "NIGHT BEFORE"

The "night before" is in full swing and alumni of both schools are crowding the hotels and night spots; bragging about what a humdinger of a ball club their alma mater has come up with.

Our chum, the gambler, mixes into the conversation, mentions, if it's a Harvard group, that Yale has a pretty good football team, and in five minutes he has about $3000 bet at odds of 1-3.

Then all he has to do is find a group of Yale men, announce that he sort of likes Harvard, and a boatload of irate Eli grads bet three grand at similar odds on Yale.

Well, that's not too tough to figure. The gambler has wagered $2000 and no matter which team wins he's bound to get back $3000 for a $1000 profit. Not a bad take.

WINS ON TIES

And generally the gambler stipulates that in case of a tie he wins, so that if the teams happen to wind up in a deadlock why then our friend pockets the $6000, and wonders why the hades anybody bothers to go to school.

But in seasons such as this, when the records of the clubs are only mediocre, the grads don't have the alma mammy pride that makes for the unloosening of the bankroll and the pickings for the mob aren't fat.

But don't worry folks "the boys" won't starve to death. They also have another little racket during the football season which gives them an even better take.

TOMORROW'S SPECIALS

SPAGHETTI with MEAT and MUSHROOM SAUCE and tangy PARMESAN CHEESE

Roll Tea, Coffee or Milk—and Any 15c DESSERT 50¢

(at regular counters) NO TIPPING

Thompson's Spa

AUSTEN LAKE

Calling All Ears, or Notes to You, Dear Public

AD NAUSEUM—Why do college sport officials never view with jaundiced eye or point the scornful finger when THEIR varsities are mowing down all rival varsities. So here comes Yale's newly inducted chairman of athletics, Ogden D. Miller, with the mournful blurt, ". . . intercollegiate football is reaching a new peak of emphasis, surpassing that of previous years . . ." No doubt about it! But tenants of glass dwellings shouldn't heave dornicks. For Yay-ule, sanitary as it is in the question of coaxing beefy kids to college, is in the football business as emphatically as Sheldon Fairbanks' Boston Bears. They and their Hedera Helox (All right then, Ivy!) colleagues own mammoth sport craters, hire publicity agents to wangle free lineage in the daily prints, advertize their games in subways and street cars and charge upwards of $3.30 for an 18-inch squat. That's a form of emphasis too! One inclines an ear vainly to catch the squawk of some college mogul when HIS varsity juggernaut is mangling the opposition. No Penn hearts are bleeding for Yale. No Cornell tears are dropping for Army. And no Michigan commiserations are being mailed to Harvard.

AUSTEN LAKE

Squelched spelling-B—When Michigan's 110 trumpet tooters, glockenspiel-tinklers and piccolo-pickers marched at Soldiers Field Saturday they did NOT spell the letters of a popular middle priced auto. The well known automotive company uniforms, instrumentalizes, hauls and hotels the band, which repays the investment by forming "B-U-I-C-K" in its quadrilles. But not at Harvard! Hearing of the commercial tie-up and permitting no advertising (except in programs) Bill Bingham wired, please, not to cut this particular dido here. The band leader courteously concurred.

Murphy Boosters, Army's Purity

SPUD HERESY—Never missing a chance to plug their particular product—potatoes—the Idaho Chamber of Commerce is sending a truckload of their earth-apples for sample distribution at the B. C. game Saturday. I'd hate to referee that one. Incidentally B. C. in its first three games (Centre, Tulane and Temple) has played to a record total of 83,000 compared with 45,000 at its initial trio last year (Lebanon Valley, St. Joseph's and Florida).

Hygienic recruiting—The Army football squad, arriving in Boston Thursday night, and practicing at Soldiers Field next day, is one collegiate outfit never tainted by accusations of proselyting. They don't have to! The Academy automatically awards its handpicked, physically perfect specimens free board, room, tuition and spending money. Yet Army was bumped by Cornell last week, 45-0.

Figure it out!

To lovers of legal form—Bench warrants recently issued for Boston miscreants caught wagering with book makers read, "For registering bets on a certain lottery upon the result of a contest of speed, skill and endurance of a certain beast, to wit, a horse."

To an erroneous reader—"Sir—A bets Yale's Bowl is largest college football stadium in the country. B bets Ohio State. Which is correct?"

Ans.—Neither! Yale seats 73,000, Ohio State 81,000. California's Coliseum at Los Angeles is largest with 110,000.

P. D.'s Masterpiece, All-All

HARVARD REBUTTAL—In refutation of this pillar's hint that Harvard in Haughton's time wheedled big, burly buffaloes into school, here is a roll call received from an outraged alumnus. It contains the names of the players of Haughton's masterpiece, the 1914 team, plus the lineage and prep school.

T. Jeff Coolidge III	Father H grad	St. Marks
K. B. G. Farson	Three older H brothers	Hope High, Providence
Stan Pennock*	Father H grad	Hackley School
Don Wallace	No information	So. Cal. prep
Walter Trumbull*	Father, bros. H grads	Middlesex
H. R. Hardwick*	Father, brother H grads	Groton
Mel Weston	Father, 2 bros. H. grads	Noble & Greenough
Mal Logan	Brother H grad	Boston Latin
Fred Bradlee*	Father H grad	St. Mark's
Hugo Frank	Father H prof.	Brown & Nichols
Ned Mahan		Andover.

*All America.

The All-Time All—Coincident with the above this corner receives the

Continued on Page 34, Column 1

IN GOOD TASTE

OVERLAND Cigars

LONDRES 10¢ - PERFECTOS 2 for 25¢

S.S. PIERCE CO. BOSTON—133 Brookline Ave.-Copley Sq.

B. C.'s Rival Underrated

The Vandals are on their way—but don't call out the militia. It's only a representative group of young Americans who make up the grid squad of Idaho University, next opponent on the calling list of the mighty Boston College Eagle.

The boys from a land that's so proud of its potatoes will attempt to stop the mad rush of the Leahy clan at Fenway Park Saturday afternoon.

MET TOUGH FOE

Though its record indicates otherwise, Idaho is bringing a rugged two fisted flock of gridders. Against Oregon State, Washington and Gonzaga, three fine opponents [illegible] this semester. The Vandals had absolutely no success. Perhaps it's because so many of his players are sophomores that Coach Ted Bank's team has been unable to punch out its initial victory this semester.

Starting the season Coach Bank had, among others, 20 sophomores, all of whom were considered valuable frosh gridders last fall, and 16 lettermen. It's from this pair of groups that the squad of 33 players who are making the trip was chosen.

LEAHY CAUTIOUS

Though the Vandals have yet to crash the ranks of Saturday afternoon victors Boston College's Frank Leahy isn't taking the much tossed about visitors lightly—not by a sack of Idaho potatoes.

"It's eleven men against eleven more, and anything can happen," is the way the Eagle mentor puts it.

Johnny Druze, the old Ram who did scouting honors when Idaho squared off against Gonzaga last week had this to say:

"They weren't half as bad as the score indicates (Gonzaga, 21-0), and they're awfully big. They made some mistakes, but I suppose that's because of the predominance of sophomores on the squad. We'll have trouble with them."

Professor Druze has been listening to his boss.

VANDALS STRONG AT END

The greatest strength in the Idaho camp is, from all accounts at the ends and the halfback slots. Five letter winning wings and Vic Berlius, a 205 sophomore make up the end squad which is on its way to Boston.

Berlius, who is listed in the Vandal publicity flyer as a "big handed dandy" and Paul Ryan, 194 pound senior, who'll captain Idaho against the Eagles will probably get the call to start against Boston College's All America Gene Goodreault and either Henry "Hank" Woronicz or Alex Lukachik.

ACUFF IN KICKING ROLE

Earl Acuff, who'll handle the kicking assignment, Charlie Atkinson, Rex Enkeling and Rudy Franklin are letter winning halfbacks with the squad. LaVern Bell, senior fullback and Ken Cox, 207 pound sophomore halfback, with the first four named, have been tabbed "backs to watch."

No, the high flying Eagle probably won't have to call out any militia when the Vandal comes to town—but it will keep its left talon high.

Today in Sports

FOOTBALL

Jamaica Plain vs. South Boston at National League Field, 2 p. m.

WRESTLING

Steve Casey vs. Ernie Dusek at Boston Arena, 8:15 p. m.

HORSES

New Hampshire Jockey Club race meet at Rockingham Park, Salem, N. H., 1:15 p. m.

DOGS

Revere Racing Association race meet at Wonderland Park, Revere, 8:15 p. m.

Raynham dog track, Raynham, 8:15 p. m.

Tom Keady to Quit Lowell High Post

TOM KEADY

Schoolboy football will lose one of its most colorful figures at the close of this season when Coach Tom Keady, Lowell high school mentor, retires from the ranks to enter business.

Keady's three-year contract at the Merrimac Valley schol expires this year, and the former Dartmouth star has stated that he would not sign again.

Keady will always be remembered as the fellow who wrote the Dartmouth football song, "As the Backs Go Tearing By." Keady, while working his way through college as a short order cook in a diner, hit upon the tune, completing the lyrics in 1902.

Keady captained baseball and football at Wakefield high school for three years before entering Dartmouth, where he carried on as a star athlete in both sports between working hours.

After graduation, he took over an assistant coaching job at Andover Academy in 1905 and has been active in this role since.

Keady moved to Bates as line coach then became head man in baseball and basketball and assistant in football from 1907 to 1911. He took over the reins at Lehigh University for nine years before moving into the professional ranks for two years.

Keady's pro team, the Massillon Tigers of Ohio, included such All-America's as Knute Rockne,

HUSKIES HANG 'BILL BATES'

Northeastern's victory over Springfield last Saturday has inspired the Husky students to such an extent that they have planned extensive rallies for the next seven days. The action started today with the mock trial of Bill Bates.

Bates turned out to be an anemic looking specimen, wearing a Bates football uniform. Judge George Shanker found him guilty of having a team too weak to keep the Huskys from scoring, and he will be hanged.

"MR. BOSTON," Jack Conway's informative column of sports news, is a regular feature in the Boston Evening American.

THAT RUMOR ABOUT NASH WAS TRUE!

A New Kind of Car Enters the Low-Price Fields!

For The First Time—

★ 25 to 30 Miles per Gallon of Gasoline in a Big Car!

★ Roomier than Many 1940 Cars Costing up to $200 More!

★ Flashing Pickup of New "Flying Scot" Engine!

★ Coil Springs on All Four Wheels!

★ New "Unitized" Steel Body—Safer, Quieter!

★ Improved Weather Eye Conditioned Air System . . . and Convertible Bed!

★ Overall Savings up to $100 a Year!

NOW—NASH FOUR-DOOR SEDANS FROM $780.* DELUXE MODEL ILLUSTRATED, $860.*

Good News! In the Face of Rising New Car Prices—Nash Announces 1941 Prices $70 to $159 LOWER!

TODAY—there's a *new* kind of car in the lowest-price field—the 1941 Nash!

It's so new...so different that driving it is a thrilling experience.

Little would you believe, as you look at the size of it—194 inches long—that it delivers 25 to 30 miles to the gallon, with usual good driving.

Powered by Nash's new-type "Flying Scot" Engine, it's the fleetest, *smoothest* "six" you ever had your hands on!

You'll be delighted by the way it responds to the wheel but laughs at bumps. With Two-way Ball-bearing Steering and soft coil springs on *all four wheels*—it rides like a miracle in motion.

Its amazing quiet, its unusual roominess are due to a new kind of "unitized" construction. Frame and body are welded together. The front seat's almost five feet wide. The rear has ample space for Nash's big Convertible Bed.

"New 1941 prices begin in the lowest price field—$731 for a big Ambassador "600" Business Coupe. All prices, delivered at factory, include standard equipment and federal tax. Weather Eye, Fourth Speed Forward, Convertible Bed, Special Paint and White Side Wall Tires are optional, at slight extra cost.

Even the air you breathe is different—thanks to the new conditioned-air wonders of the Weather Eye System.

This year Nash prices are lower. All Nash cars have new economy. See also the big, beautiful new Nash Ambassador Aero-powered Sixes and Eights—at your dealer's. *First public showing today!*

3 NEW SERIES—17 BEAUTIFUL MODELS

The Nash Ambassador "600" . . . America's new low-price car. 6-cylinder Manifold-Sealed Engine. 194 inches over all. Six models.

The Aeropowered Nash Ambassador Six—105 HP . . . 6-cylinder Twin Ignition Valve-in-Head Engine. 201 inches over all. Six models.

The Aeropowered Nash Ambassador Eight—115 HP . . . 8-cylinder Twin Ignition Valve-in-Head Engine. 201 inches over all. Five models.

AS LOW AS $731* Delivered At Factory

Go NASH AND SAVE MONEY EVERY MILE

NASH MOTORS OF NEW ENGLAND
Branch of Nash-Kelvinator Sales Corp.
1075 Commonwealth Ave. Stadium 7400

METROPOLITAN BOSTON DEALERS

Allston.....Harvard Ave. Garage
Arlington.....Hygrade Motor Co.
Brighton....Brighton Center Garage
Cambridge..... Nash-Cambridge
Chelsea.....Pallin's Auto Shop
Dorchester.....Camden Motor Co.
East Boston....Saratoga St. Garage
Framingham.....C. B. Lowe
So. Hingham So. Hingham Motor Service
Lexington.....Morris Motors
Malden Aubin Auto Body & Sales Co.
Melrose....Melrose Motor Mart, Inc.
Milton.....Kelley's Garage, Inc.
Newton Center..August Osterlund, Inc.
Newton Corner Newton Corner Nash
Revere.....Perotti's Auto Service
Roxbury.....Ed. Bergin Nash Co.
Somerville.....Beacon Motor Mart
South Boston..Boston Street Garage
Stoneham.....T. A. Pettengill
Waltham.....G. L. Hanselpacker
Watertown.....V. A. Crossley
Wellesley.....Wellesley Nash Co.
No. Weymouth.Central Motor Mart
E. Weymouth...Kaufman's Garage
Lynn.....Daniel A. Johnson
Salem.....Mill Hill Motor Co.

OR SEE THE NASH DEALER IN YOUR COMMUNITY

Jamaica Line

FIRST RACE
Rancho's Boy, 110, Meade 8-5
Wine Wrack, 110, Wholey 20-1
Dandy Fox, 118, Vedder 6-1
Okabbit, 118, Robertson 5-1
Eleventh Hour, 118, Corbett 5-1
Norim, 110, Seabo 15-1
Nonplus, 114, Anderson 15-1
Red Mars, 110, Roberts 20-1
Pessimist, 114, Rosen 20-1
Magic Hill, 110, Huff 20-1
Well Allright, 118, Haas 15-1
Market Wise, 114, Westrope 20-1
Portage Path, 110, Eccard 20-1
Kennel, 114, Fo'ss 10-1

SECOND RACE
xChance Me, 106, Lemmons 20-1
Bonheur 114, Stout 20-1
aHomeward Bound, 110, Weber 6-1
xRough News, 106, No Boy 4-1
Etruscan, 114, Anderson 2-1
Miss Thirteen, 111, Seabo 4-1
Passion, 113, Meade 3-1

THIRD RACE
Snow, 115, Seabo 6-1
Merry Gesture, 108, Meade 20-1
Balmy Spring, 116, Robertson 4-1
aBucket Head, 110, Yoder 10-1
Bogert, 115, Arcaro 3-1
Bielwell, 103, Lemmons 20-1
Black Look, 111, Anderson 15-1
Jim's Niece, 117, S. Renick 4-1
Selmalad, 115, Stout 2-1
Brown Queen 2d, 113, Haas 20-1

FOURTH RACE
Flagsect, 111, Vedder 5-2
Maja, 108, Meade 2-1
Cape Cod, 111, Seabo 2-1
Bright Gallant, 111, S. Renick 12-1
Yankee Flirt, 108, Roberts 6-1
aOmission, 120, Woolf 2-1
aVictor Emanuel entry.

FIFTH RACE
Hard Way, 107, Meade 4-1
Confiado, 122, Arcaro 8-5
High Fidelity, 119, Robertson 5-2
Strabo, 115, Gilbert 6-1
Lumiere, 110, Westrope 5-1

SIXTH RACE
Carvale, 117, Robertson 8-1
Foxleigh, 114, Stout 20-1
Trip Thru, 120, Corbett 10-1
Tonypandy, 114, Roberts 6-1
Blare, 122, Gilbert 5-1
Two Ply, 114, Meade 6-1
Rahanee, 119, Vedder 4-1
xSuez, 103, Hearn 20-1
xHi-Kid, 115, Lemmons 5-1
Millshow, 111, no boy 15-1
Pari-Ernest, 117, Westrope 5-1

SEVENTH RACE
Landlubber, 114, Haas 8-1
Newark, 117, Corbett 15-1
Count Morse, 111, Vedder 8-1
xTrysak, 106, Roberts 4-1
Indomitable, 114, Wholey 5-1
Lackawanna, 111, Anderson 8-1
Wingspread, 111, Westrope 3-1
xFriendly Paul, 112, Lemmons 8-1
Wedding Morn, 111, Seabo 8-1
Smoky Snyder, 111, No Boy 15-1
xApprentice allowance claimed.
Horses listed according to post positions.
Weather cloudy, track fast.

TODAY'S RACE SCRATCHES

AT KEENELAND
1—Ripple Along, Shasta Lark, Tiger Teddy.
2—Linger On, Swing Leader, Meadow Money, Winamac, Chance On, Our Florence, Starkee.
3—Bafcee.
4—Takeitfrome, Dust Off.
5—Dream Boat.
6—Town Miss, Air Hostess, Drupont.
Weather clear; track fast.

AT JAMAICA
1—Wise Hobby, Goodanwarm, Villa Platte, Foxworth, Weezepisey, Mint Liberty.
2—Ambers
3—Scrooge.
Weather clear; track fast.

AT ROCKINGHAM
1—Balkan Maid, Sought After, Parrish Roach, Air Chute, Mansco, Likewise.
2—Maestrung, Nipantuck, Merry Onig, Pause, Ouragan.
3—Red Raider, Weebag.
4—Palio, Bende.
5—Building Trades, Bonnie Buzz.
Ninth substitute race declared off.
Weather clear; track fast.

AT LAUREL
1—Ward, True Warrior, Fold Under, Lerlin.
3—Stormy Passage, Wildmud, Corscia, Countess Dopy.
5—Chief Cherokee.
Weather drizzling; track fast.

AT RIVER DOWNS
5—Chanting.
6—Rechercher.
Eighth substitute race declared off.

AT SPORTSMANS PARK
1—Play May, Alup, Helmor, Thurway, Hustle Along, Northwest, Instead, Bena Bane.
2—Shasta Sue, Ebon Flag, Town Lace, Namur, Big Bill, Infinite Mae, Bright Play.
3—Bold Lover, Peter Pumpkin, My Budy, Lady Emilson, Harvest Moon, Apollyon, Carrying Time, Toms Party.
4—Maurice K, Nopalosa Red, Manyatime, Buliring.
6—Beau Do.
7—Oh Fudge, Miss Lampley, Soldiers Call, Stella Mc, Tenopo, Paisasa, City Boy, Lexbrook.
8—Looking Glass, Bounty, Magic, Winnie, Buyer Beware, Catchall, Flaming Play, Songstop, Grandma's Boy.
Ninth sub race declared off.
Weather clear; track good.

AT DUFFERIN
1—Brown Lion, Spring Moo, Timely Flight, Rakbak, Walpole Lass, Marbuer.
2—Fille De Mer, Baljoe, Red Pirate, Heramore, Costa Rica, Friskiness.
3—Rough Waters, Petes Lady, Blue Ice, Foresee, Wesgot, Stimulette.
4—Stimulora, Danarco, Explorer, Miss Nebee, Clarksdale, Loloma.
5—Balderest.
6—Gay Boy Again, Amhurst, Brown Hat, Ebony Parasol, Yenoc, Fair Countess.
7—Royal Fair, Bravoure, Barbastor, Tapstick, Boscobel, Black Ash.

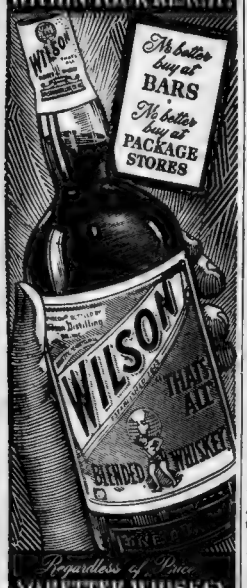

Sports Mirror

By the Associated Press

TODAY A YEAR AGO—Bucky Walters won National League's most valuable player award; Johnny Mize runner-up.

THREE YEARS AGO—Fordham and Pittsburgh played to a scoreless tie for the third consecutive year before 53,000 at Polo Grounds.

FIVE YEARS AGO—Discovery, 4-year-old king, beaten for second time by A. A. Baroni's Top Row in $25,000 Massachusetts Handicap at Suffolk Downs.

LAUREL MUTUELS

1—2—7 Races	$108.80
1—2—3—5—7 Races	151.60
7 Races	241.20
Three Races	$58.40
Five Races	105.90
Seven Races	241.20

DOG TRACK TAX JUMP SOUGHT

State taxes on dog track bets would be increased from 3½ to a flat seven per cent under a bill on file today with the clerk of the Senate.

The seven per cent bill, sponsored by Sen. Thomas J. Lane of Lawrence, was defeated in the last session when a sliding scale was imposed for taxes on dog racing.

Jamaica Entries

FOR THURSDAY, OCT. 17

FIRST RACE—Purse $1200, claiming, 3-year-olds, up, 6 furlongs (9):

1	xGay Amazon	103	14	Gridine	111
2	Merry Marine	116	12	Hasty Trip	113
3	aNaviga	108	13	aWise Ala	109
4	She Knows	108	14	Post Luck	113
5	Postage Due	116	15	Winter Money	116
6	Baccarat	111	16	xJack Fly	111
7	Chronology	116	17	Pompa	111
8	Armanack	111	18	Time Passes	111
9	Grand Star	111	19	Advancer	116
10	Pool Neuf	116	20	Bold Turk	116

aL. Bieber and Mrs. E. D. Jacobs entry.

SECOND RACE—Purse $1200, claiming, 2-year-olds, 6 furlongs (13):

1	Star Catcher	116	8	Cheesestraw	111
2	Powd'red Hrs	113	9	Pat 'n' Mike	116
3	New City	111	10	Bubbie Lil	113
4	Hottea	116	11	Up the Hill	113
5	Classic B'uty	113	12	Yelap	111
6	Llanero	116	13	Poindexter	116
7	Chosen Time	111			

THIRD RACE—Purse $1200, claiming, maiden 3 year-olds, up, 6 furlongs (17):

1	Chatter Gal	117	10	Goal	112
2	xAmerosa	108	11	Espear	116
3	Recoy	109	12	Centennary	113
4	Supreme Ch'e	120	13	Mill River	116
5	Fly'g Destiny	112	14	Singing Steel	112
6	Ara Ormia	109	15	xIron Will	115
7	xBrown Miss	104	16	Eviva	117
8	Manee Mo	112	17	Roman L'der	112
9	xNosy Raven	107			

FOURTH RACE—Purse $1200, maiden 2-year-olds, fillies, 6 furlongs (6):

1	Zero Hour	116	4	Snow Moon	116
2	Kmiay	116	5	xAlca Gal	111
3	Grand Flame	116	6	Mistress Mary	116

FIFTH RACE—Purse $2000, added, The Finite Handicap, 3-year-olds, up 6 furlongs (7):

1	aEarly Morn	118	5	Beau James	115
2	Watch Over	116	6	Bashi Bazouk	105
3	G'den Voyage	118	7	Voltant	112
4	aHill Fa'm Th	119			

aTall Trees Stable entry.

SIXTH RACE—Purse $1500, allowances, all ages, 1 mile, 70 yards (12):

1	aTedder	120	7	Last Frontier	120
2	Repercussion	112	8	Sir Lancelot	112
3	Chaldese	112	9	Master Henry	100
4	Millbriar	117	10	Cape Cod	100
5	Blue Uniform	112	11	Satin Cap	112
6	City Talk	112	12	aSumter Time	109

aHowe Stable and E. D. Shaffer entry.

SEVENTH RACE—Purse $1200, claiming, 3-year-olds, up, 1¼ miles (15):

1	West Wichita	111	9	Dissembler	114
2	Lonely Road	105	10	Brown Bomb	111
3	Recadonna	108	11	Pharo War't	117
4	xaBr'ht Sonina	106	12	Stable	111
5	Kurdistan	105	13	Connie Plaut	108
6	Miquelon	111	14	Fire Marshal	114
7	aBonny Cr'ber	103	15	Count Sneezy	108
8	Modern Age	111			

aC. L. Templeton and W. A. Coleman entry

xApprentice allowance claimed.
Weather clear; track fast.

Revere Dog Entries

FOR WEDNESDAY, OCT. 16

FIRST RACE—FUTURITY
(First Half Daily Double)

6	Tell Me	5	U-Demon
2	Tiger Moon	1	Floataway
3	Baston Baby	9	Fortune's Wheel
4	Rake Hand 6	7	Boston Stepper

SECOND RACE—5-16 MILE
(Second Half Daily Double)

5	Carlick	5	Keesana
8	Bannaiee	7	Beacon Hill
1	Response	2	Windward Way
3	J. Driver	1	Midnight Lily

THIRD RACE—FUTURITY

5	Iron Dice	6	Raynham Center
1	Roll Under	7	Bennotti
8	Runnin' Lady	2	Traffic Marsh
2	Dauntless Ross	1	Lassie Andrew

FURTH RACE—5-16 MILE

4	Calling	2	Jolly Jake
1	Big Dice	7	Benrimo
3	Glamour Gael	6	Supreme Sir
5	Foggy Day	3	Wooden Indian

FIFTH RACE—5-16 MILE

6	War Nurse	3	Boston King
1	Little Mona	5	Rusty's Chaser
2	Skipper Pat	6	Old Spice
4	Loretta May	7	Valentine's Heart

SIXTH RACE—5-16 MILE

5	Hard Shot	3	Leilani
9	Royal Luck	2	Osage Laddie
7	Dancing Nick	6	Black Ray Boy
1	King of Boston	4	Fawn Bachelor

SEVENTH RACE—5-16 MILE

4	A'drich	8	Friend Bob
2	Jaunol	2	Turn Pike
5	Noble Pete	7	Duquesne
6	Rusty Collier	3	Traffic Hazard

EIGHTH RACE—5-16 MILE

2	Fence Guard	6	Heigh Ho
3	Otto Behave	7	Bitter Sweet
4	Trouper	1	Dodge Truck
5	Lady at Arms	9	One Way Traffic

NINTH RACE—5-16 MILE

8	Just Kinky	8	Sport Clientele
4	Kansas Tom	2	Whitey Maddox
7	Jingle Jangle	5	King Cole
3	Brave Gesture	1	Circuit Caress

TENTH RACE—REVERE COURSE

5	Jennie J.	6	Dress Rhup
9	Lucky Rose	1	Local Court
2	Patty Pye	7	Gypsy Gay
1	Prancy Nancy	3	Risky Undertaking

At Laurel

FIRST—2-year-olds, 6 furlongs.

Buckle Up (Craig)	7.70	4.70	3.40
Bill K. (De Camillis)	—	5.10	3.90
Baby Mowlee (Claggett)	—	—	7.50

Off 1:35¼. Also—Oak Tar, Cartel, aSlow Pace, Nitanol, Maigre, Transplay, aPunchdrunk, Petsamo, Kan Fizz, aMrs. F. A. Bonsal, Jr. and J. W. Y. Martin entry.

Rockingham Results

Weather clear; track fast U

Copyrighted, 1940, by the Cecelia Co. (Daily Racing Form)

FIRST RACE—Six furlongs, purse $800, for 4-year-olds and up, claiming. Start good from Puett gate, won driving, place same. Went 1:2 off 1:23. Winner, Mrs. C. E. Dale's ch. g. (6), Jamestown-Merry Dance. Trained by C. E. Dale. Value to winner—$560, $125, $50, 025. Time — :23 1-5, :47 1-5, 1:13

Horse	Wt.	Pos.	St.	¼	½	Str.	Fin.	Jockey	St.	BETTING Pl.	Sh.	Eq to 1
xMaetown	113	12	1	7h	4h	1¹½	1¹¼	Jedinski	$6.20	$4 00	$2 80	$2 10
xGood Omen	110	10	3	1h	1²	2¹	2n	Connily	—	16 80	6 20	36 50
xCleaning Time	105	9	10	10h	7¹½	3³	3¼	Briggs	—	—	2 60	1 50
xSky Cloud	108	8	6	4¹	5¹½	4²	4¾	Emery				19 00
xJessie O.	107½	11	2	5h	6¹½	5¹	5¾	Peres				102 30
R. Pinchot	118	6	8	8¹½	9²	8¹½	6h	Atkinson				27 60
Cantabroe	113	4	9	9h	8h	7¹	7¹½	Cook				15 80
Stepacola	115	5	7	6h	10¹	10²	8h	Robart				5 00
Forcible	110	1	5	2¹	2¹	6½	9¹½	Gross				33 80
xHot Metal	113	3	12	12	11¹	11²	10¹½	Bates				139 10
xJames City	113	7	6	3¹	3h	9h	11²½	Pufundl				69 90
xLibra	110	3	11	11²	12	12	12	Farrell				293.40

Five pounds apprentice allowance.
Winner entered to be claimed for $10 000.
Scratched—Balkan Maid, Sought After, Parrish Roach, Air Chute, Mansco, Likewise.

DAILY DOUBLE—Maetown and Erect Paid $67.80

SECOND—Erect (Connolly), 14.00, 6.80, 4.00; Spandau (Moore), 7.60, 4.40; Adolf (May), 2.80. Off 1:57½. Also: Mixwell, Brilliant Stone, Fair Time, Louis Shapiro, Baize, Epical.

THIRD—dWest Acre (Gross), 2.20, 2.60, 2.40; dInactive (Atkinson), 3.20, 3.20, 2.60; Erin's Sun (Briggs), 4.60. Off 2:28. Also: Traggart, Wahoo, Blaze of Glory. Sachem, Easter Holiday. dDead heat.

FOURTH RACE

1—aBell Tower
2—Delicto
3—Gertee Lee
aB. F. Lister entry.
4—aGold Tower
5—Red Vulcan
6—Moo
7—Tarohy

First Second Third

Rockingham Entries

FOR THURSDAY, OCT. 17

FIRST RACE—Purse $800, claiming, 3-year-olds, 6 furlongs (18):

1	Chuker Chek	116	10	xRon'ie Bane	108
2	xH'd Master	106	11	Flash Flash	108
3	xFiring Pin	106	12	Elmer	111
4	xGay Prank	103		Also eligible:	
5	Proud Lass	113	13	Short Mea're	108
6	Axelson	111	14	Wise Glance	111
7	Three O Th'g	108	15	xP's B'd B'y	108
8	xSh'ta Mollie	106	16	xFort'e Boop	103
9	Flying E'lem	111			

SECOND RACE—Purse $800, claiming, 2-year-olds, 6 furlongs (13):

1	xIlluminated	107	8	xJolly Pr'ess	107
2	Ever Time	113	9	Bay Farewell	117
3	xBobby Pin	107	10	Alley	115
4	Hidina	115	11	xPre'er Avril	110
5	xMassy Grick	107	12	Fair Twink	112
6	xBan'y Belle	107		Also eligible:	
7	Thorino	108	13x	Pallo	113

THIRD RACE—Purse $800, claiming, 4-year-olds and up, 6 furlongs (18):

1	The Jurist	113	11	xBarbara A.	105
2	Lunsford	113	12	Spittenimage	113
3	Manaco	120		Also eligible:	
4	Clocks	113	13	Wise Counsel	117
5	xLikewise	112	14	Toby Tyler	113
6	Hittie	117	15	xDinna Do	105
7	xJadaan	115	16	Ellen H.	110
8	xPenabud	107	17	Sun Arbor	113
9	Orphan Lass	110	18	xMy Gracious	108
10	Squawker	110			

FOURTH RACE—Purse $800, claiming, 4-year-olds and up, 6 furlongs (9):

1	Whisper	112	6	Secret Chatter	112
2	xCruising	108	7	Stickemup	113
3	Key Min	113	8	Sun Antioch	117
4	xMaestrung	108	9	Stubbs	115
5	Sun Girl	115			

FIFTH RACE—Purse $800, claiming, 3-year-olds, 6 furlongs (7):

1	xSasona	104	5	xArgos	104
2	xJust Another	109	6	xNot High	104
3	Run the Cedar	105	7	Inconceivable	116
4	Sir Brkside	113			

SIXTH RACE—Purse $800, claiming, 4-year-olds and up, 1 1-16 miles (7):

1	Sure Miss	112	5	xBirdlea	105
2	xRay Judge	112	6	Repeller	117
3	Franco Saxon	113	7	Cash O Boy	113
4	Top Queen	112			

SEVENTH RACE—Purse $800, claiming, 4-year-olds and up, 1¼ miles (8):

1	xStrge Times	107	5	Way Yonder	118
2	xFlag Unf'led	106	6	xGoldsmith	113
3	xStar Marvel	113	7	Genalbi	112
4	Time To Go	111	8	Indiana Spa	111

EIGHTH RACE—Purse $800 claiming, 4-year-olds and up, 1 1-16 miles (12):

1	xFrench Trap	103	7	xC'rad Mann	111
2	Rollsbury	113	8	xAdoress	105
3	Nipantuck	113	9	Spanish Dot	108
4	xCounty Bond	111	10	Personable	118
5	Pay Rack	114	11	xOn Quest	108
6	xBow & Ar'w	111	12	xOil Maid	108

xApprentice allowance claimed.

At Jamaica

FIRST—Two-year-olds, six furlongs.

Okabit (Roberts)	5.00	3.10	2.70
Rancho's Boy (Meade)	—	3.40	2.90
Dandy Fox (Vedder)	—	—	3.70

Off 2:02. Also—Winewrack, Eleventh Hour, Norim, Non Plus, Red Mars, Pessimist, Magic Hill, Well Allright, Market Wise, Portage Path, Kennel.

DAILY DOUBLE

130	Mixwell	$69.00
39	Brilliant Stone	230.00
120	Fair Time	74.60
23	Louis Shapiro	390.20
4	Baize	2243.60
272	Adolf	32.00
*132	Erect	67.80
117	Spandau	76.60
183	Epical	47.80

Maetown non 1st; Paid $6.20.
*Won 2nd; Paid $14.00.

Raynham Entries

WEDNESDAY, OCT. 16

FIRST RACE—5-16 MILE
(First Half Daily Double)

1	Donegal's Pride	5	Caddie
2	Another Alloon	6	Play Dan
3	Admiral Bing	7	O'Seal
4	Roll Your Own	8	Paul Favorite

SECOND RACE—5-16 MILE
(Second Half Daily Double)

1	My Birdie	5	Hell's Fire
2	Black Rustler	6	Supreme Knight
3	Ruckus	7	Jim Hicks
4	Gaelic Grace	8	Blanch D.

THIRD RACE—5-16 MILE

1	Penny Wise	5	Rayna
2	Moxie Patricia	6	Linda Roll
3	Black Boy	7	Busy Rex
4	Donna Lee	8	My Hobby

FOURTH RACE—5-16 MILE

1	Kaytown	5	Lotta Loodeen
2	Sorab	6	Ben's Eagle
3	Little Question	7	Butch's Finger
4	Matt Andrews	8	Click

FIFTH RACE—5-16 MILE

1	Lucky Tom	5	Commentator
2	Gallant Cheer	6	Cuss Play
3	Roundabout	7	Lucky Paul
4	Little Giant	8	Evil Squaw

SIXTH RACE—5-16 MILE

1	Cash Teller	5	Officer Andrew
2	Rea Win	6	Virginia D.
3	Wheeler Darling	7	Lady Downs
4	Lena Rae	8	Hey Babe

SEVENTH RACE—5-16 MILE

1	Ready Applause	5	Benny Bye
2	Alert Jimmie	6	Tethem
3	Rural Nurse	7	Spike Hammer
4	Doctor Jim	8	Boston Event

EIGHTH RACE—5-16 MILE

1	Sundodger	5	Sunshine Sue
2	Grand Son	6	Current News
3	Lucky Jane	7	Termite
4	Texas Tech	8	My Gracious

NINTH RACE—5-16 MILE

1	Charlie Corcoran	5	Victory Jaunt
2	Redfork Tom	6	Royal Upset
3	Harold Andrew	7	Border Town
4	Rip A Rollie	8	Desert Court

TENTH RACE—RAYNHAM COURSE

1	Josette II	5	Traffic Lucy
2	Axia	6	Loodeen's Luck
3	Duo Tone	7	Cameron's Court
4	Handcuff	8	Wise Judgement

BENNETT'S RATINGS

PROFITS EVERY DAY?

IT CAN'T BE DONE—and we don't mislead you by saying that it can!

But we do say and can prove that we alone have shown a flat-bet profit in the 17 months we have been in business.

Who else can produce such TOP HORSE WINNERS as—

HALLIE'S PLAY	$ 72.00
TOP QUEEN	79.20
BALL GOWN	60.60
LA SOMBRA	216.20
SIR MOWLEE	63.70
BLACK DEMON	62.60
LUCKY ME	60.20
WICKET	170.00
MOONLITE BOBBY	67.40
DEVIL'S BANNER	97.80
WOOD BLAZE	118.50

*Registered daily BEFORE THE RACES at the Library of Congress, Washington, D. C.
JAMAICA AND ROCKINGHAM
1 Track $1.00 Daily, $5.00 Weekly
2 Tracks $1.25 Daily, $7.50 Weekly
Payable in Advance
Mailed Overnight—Copyrighted Daily
25 TREMONT ST., BOSTON
Call CAPitol 0567

Mr. BOSTON

By JACK CONWAY

BILLY CONN will be taking a million dollar gamble when he comes rushing out of his corner at the Garden on Friday night to battle Al McCoy. The biggest plunger in the history of the American turf never took such a risk.

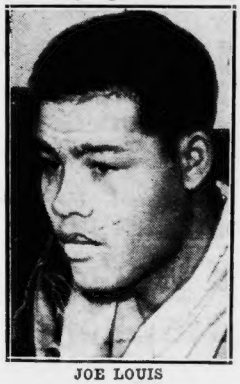

JOE LOUIS

Conn at the age of 22 has a fortune ahead of him if he can keep winning. If Billy can triumph over Joe Louis next year, he is certain to earn a million dollars by the power of his fists, his speed and dazzling boxing ability. Conn has to get by Louis to realize his ambition to become world's champion and to go skyrocketing to a fortune.

Conn became the outstanding challenger for a bout with Louis when he knocked out Bob Pastor in 13 rounds. Unless Conn meets with a defeat, there will not be any stopping the Pittsburgh scrapper in his quest for a match with Louis.

McCoy can upset Conn's plans by winning the decision in the Garden battle on Friday night.

One must admire Conn's courage in agreeing to meet McCoy. The average star boxer who had fought himself into position to collide with the heavyweight champion of the world would only accept hand picked opponents.

"I feel Conn can beat any heavyweight in the world which is why we accepted the McCoy match," said Manager Johnny Ray. "If Billy didn't feel he could beat any of the other heavyweight contenders, he would not wish a bout with Joe Louis. McCoy is a good puncher and better"than the average boxer, but I think Conn will beat him. Such a victory will be added proof of the fact Conn is the best fighter in the world today.

"I would not be surprised if Conn were to knock McCoy out. Billy showed terrific hitting power when he stopped Bob Pastor in 13 rounds."

Tansey Norton, former Roxbury boxer and close friend of Conn's, also believes the Pittsburgh youngster will win.

"Conn has one of the best left hands in the boxing game," said Tansey, "and I think it will smash its way through McCoy's defense. Coon should score a decisive victory."

Matty Norton, New Bedford boxing promoter and handler of boxers, gives McCoy a chance to win.

* * *

Louis Prefers a Conn Victory

JOE LOUIS HAS written to Boston friends that he would like to see Conn win from McCoy. Louis realizes that Conn and himself would draw a $500,000 gate in New York next June. Louis has found it difficult to secure opponents who will draw that kind of money.

If McCoy defeats Conn, he will probably get a crack at Louis. The match would take place in Boston next summer as it is believed it would draw better here than in New York.

Conn was to end his training at Kelley & Hayes' Gym this afternoon. The light heavyweight champion has impressed those persons who have seen him in his local workouts. Conn is a fast, brilliant boxer, and punches from every angle.

Since the Pastor bout, Conn has become convinced he can punch better than the average run of heavyweights. You may look to see Billy trying for a kayo against McCoy.

* * *

McCoy Better Hitter Than Conn

WITHOUT MUCH fear of contradiction from people who know boxing, it can be said McCoy is a better hitter than Conn. McCoy packs destruction in his left hook, while he is also able to chill an opponent with his right.

At the age of 26 McCoy is at his fistic peak. He is a polished boxer, and around 180 pounds he is fast. It is believed that Al will scale between 179 and 181 pounds for Conn. The latter will weigh between 175 and 177 pounds.

McCoy has had experience under fire against some of the best middleweights, light heavyweights and heavyweights in the world. Al has been active in the ring during the past year, and has had the Conn bout as his objective.

"I know I have the fistic tools with which to conquer Conn," said McCoy. "This is a key bout in my career. If win, I shall get a crack at Joe Louis. Like Conn, I think Louis is over-rated. One of those nights a fighter with courage and a punch is going to beat Louis. The new champion's name may be Al McCoy."

"MR. BOSTON," Jack Conway's informative column of sports news, is a regular feature in the Boston Evening American.

GO GREYHOUND RACING TONIGHT!
Daily Double CLOSES 8:05
POST TIME 8:15
SWIFTY SAYS: "The American Champions are out again tonight at Wonderland. Jinnie Jamie and Brave Gesture are included in the field. You can't afford to miss this one."
WONDERLAND
REVERE

They'll Do It Every Time -:- Hatlo

STOP THAT TERRIBLE COWBOY AND INDIAN STUFF! WHAT WILL THE NEIGHBORS THINK? LEARN TO HAVE A LITTLE CONSIDERATION FOR OTHER PEOPLE!
THAT NIGHT - "WHAT DO THE NEIGHBORS THINK NOW?
THANX TO JACK GOLDEN BUFFALO-NY.

Eastern Elevens Face Hammering

By LAWTON CARVER

Eastern football teams today looked ahead to the coming week-end with understandable misgivings, for our prestige may get one of its rudest jolts of the season in a banner lineup of intersectional gridiron skirmishing.

With Pittsburgh meeting Fordham, two of the East's best eleven thus are lined up against each other. Cornell will be engaged in strictly eastern warfare with Syracuse and the same applies to Pennsylvania, which takes on Princeton. Hence, four of the East's very best—Pitt, Fordham, Cornell and Penn—won't be involved in the intersectional strife, but many of the regional, and the outlook isn't reassuring.

VITAL STRUGGLES

Here are the headline struggles involving the East against outsiders, with the visiting team named first:

Georgia vs. Columbia, Duke vs. Colgate, Duquesne vs. Mississippi, Notre Dame vs. Carnegie Tech, Idaho vs. Boston College, Drake vs. Navy, Villanova vs. Baylor, Detroit vs. Manhattan, Michigan State vs. Temple.

Of the foregoing there are just two games that may be regarded as cinches, if there is such a thing in football—Notre Dame over Carnegie Tech and Boston College over Idaho.

Assuming that Notre Dame, with one of the great teams in its history, must beat de-emphasized Carnegie Tech, and that Boston College, seemingly a national threat, can't miss against Idaho, then the East will get an even break in those two.

But what about the rest?

Columbia is promising while Georgia is loaded and will be bouncing back from the Mississippi defeat; Colgate may get going, but faces an extremely tough foe in Duke, whipped up by the Tennessee setback; Duquesne takes on a potential Southern leader in Mississippi; Villanova with high hopes goes down into the Southwest to face a dangerous Baylor eleven.

Navy seems to be under way and probably will win, but conceivably could be upset by a Drake team, which will be gunning for this one; Manhattan faces a team with considerable punch in Detroit; Temple, twice beaten, opposes a Michigan State eleven which held Michigan to a one-touchdown win and beat Purdue.

BREAKS TO COUNT

Of them all, we think the outstanding contests will be the ones between Columbia and Georgia, Duquesne and Mississippi and Michigan State and Temple, for these look like pretty tough, close contests viewed thus far in advance, with the outcome a virtual tossup.

The breaks will be extremely important in those three, and could be in the rest, too.

TUFTS LACKS RESERVES

Once a year Tufts steps out of its class and takes a shot at Brown—next Saturday this event takes place and it shapes up as usual as a "breather" for the Bruins and a headache for Lew Manly.

Football experts do not give the Jumbos a chance; in fact, nobody does except the Tufts gridmen themselves who believe in themselves to the extent that they feel they will give Tuss McLaughry's gang a busy afternoon.

Tufts, however, is sadly lacking a reserve material, and the loss of Pat Patterson, veteran fullback who had his nose broken in the Bates game, will not aid the Jumbo cause.

Grant Curtis, a Brockton boy who has been coming along rapidly, will fill in for Patterson

Check your way to a big prize check!

SEE PAGE 25

PROFESSOR BABE NOW—Two sandlot admirers, Billy Barnstone, left, and Mitch Rosenhelm, help Babe Ruth rehearse for his role as Professor of Swat at New York World's Fair. Babe distributed thousands of Academy of Sport diplomas to youngsters at the Fair today.

International News Photo

Knife Aids Armstrong Sight

NEW YORK, Oct. 16 (INS)—Henry Armstrong will soon be able to fight again, his physician, Dr. Alexander Schiff, assured the one-time triple titleholder's fans today after operating on Henry's left eye.

The doc trimmed away scar tissue and overhanging flesh from the left optic and will repeat on the right eye as soon as the left one heals.

Unless hitches develop, Henry should be able to resume training in about three weeks, Dr. Schiff said. The excess scar tissue impaired Henry's vision in recent bouts in addition to being exceedingly vulnerable to cutting. Henry is already signed for a return bout with Fritzie Zivic for next Jan. 17.

Red Sox Buy Louisville

Owner Tom Yawkey of the Red Sox tentatively accepted terms of Donie Bush and Frank McKinney for the outright purchase of the franchise of the Louisville Colonels of the American Association.

Yawkey, Eddie Collins and McKinney were present at the meeting, held in Yawkey's N. Y. offices. Completion of the deal is expected in a few days.

Yawkey, McKinney and Bush purchased the Louisville Club in September, 1938. The following year Louisville finished fourth but won the Association playoff and went on to capture the Little World Series from Rochester of the International League. This season the club finished fourth again, won the playoff but dropped the little series to Newark.

AUSTEN LAKE SAYS:

Continued from Page 30

Following: "Sir—To settle an argument. Did Walter Camp before his death select an All-Time All-America football team and, if so, were there any Dartmouth men named? . . . Myron T, Cambridge."

Ans.—No to both questions! Camp did not choose such a team, but the late Parke Davis (1871-1934), his contemperary in this picking business did! The team selected was: Ends—Frank Hinkey, Yale '95, and Huntington Hardwick, Harvard '15; tackles—Hector Cowan, Princeton '88, and Wilber Henry, W. & J. '20; guards—Walter Heffelfinger, Yale '91, and Truxton Hare, Penn '01; center—Adolph Schultz, Michigan '08; halfbacks—Harold Grange, Illinois '26, and Jim Thorpe, Carlisle '13; fullback—Ted Coy, Yale '10; quarter—Walter Eckersall, Chicago '07. Were Davis alive today he might want to revise his first draft and include Michigan's Tommy Harmon. I might add that I have never seen a better all-time end than the late George H. Lowe of Lafayette and Arlington.

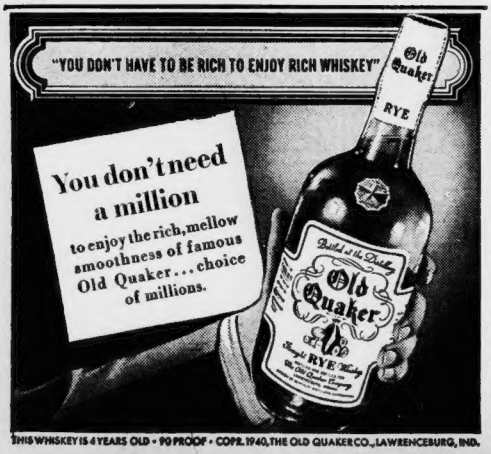
"YOU DON'T HAVE TO BE RICH TO ENJOY RICH WHISKEY"
You don't need a million
to enjoy the rich, mellow smoothness of famous Old Quaker... choice of millions.
Old Quaker
RYE
Old Quaker
Straight RYE Whisky
THIS WHISKEY IS 4 YEARS OLD • 90 PROOF • COPR. 1940, THE OLD QUAKER CO., LAWRENCEBURG, IND.

HUB BEARS PLAY IN BUFFALO

BUFFALO, N. Y., Oct. 16—Seeking their third straight victory after an opening game setback, the newly organized Boston Bears make their bow here tonight against the Indians in an American League clash.

Knowing that victory will move them out of third place into a spot one notch higher, the Bears are going to throw a wide open offense at the Indians.

Coach Eddie Casey not having scouted the Indians said this morning that he wouldn't be at all surprised if the home eleven scored on his charges during the first half before he gets time to plan a set defense.

But even an Indians' touchdown doesn't disturb Casey greatly for he figures that his new tricky offensive spread will pick up plenty of ground for the Bears.

The Boston outfit is not in the best of shape physically but the ailments are minor and everybody will see action with the possible exception of Luke Linden who has a bad charley horse.

If Luke isn't fit tonight, Carl Kaplanoff, a huge 235 pound giant from Ohio State, will start at his tackle spot.

Casey has hopes that Luke will be ready as he feels that he will need every man tonight in view of the fact that the Indians step into a tie for their place with the Bears if they should win. The Boston eleven has won two games in three starts while the Indians have taken only one decision in the same number of games.

An Indians' victory would give both machines a .500 average for the season.

Weymouth High Captain Back

Undefeated and untied in four starts Coach Harry Arleson's Weymouth high juggernaut will tackle strong Brookline high on the coming week end.

• • •

Scituate high is back in the win column again, after trouncing Farm and Trade to the tune of 26-0 last Saturday.

• • •

Abington high won another one last week end, this time at the expense of Bill Cronin's Hingham aggregation.

• • •

Co-Capt. Dom Nista, Weymouth tackle, is expected to be back in the lineup for the Brookline game, after being sidelined by a face injury suffered in the Belmont game two weeks ago.

• • •

Coach Arigo Latanzi, former Holy Cross great, has yet to find a winning combination at Rockland. He hopes for better results in future games.

• • •

Hanover high took a little of the fight out of John Walsh's Marshfield eleven. Hanover has a fine looking eleven.

• • •

Coach Charlie Walsh of Abington high has a real football player in George MacPhelmey, fullback and captain of the Abington outfit.

• • •

With his impressive victory over Farm and Trade last week, Coach Eddie Stewart of Scituate High hopes to keep his club on the winning side of the ledger when Scituate squares off against Bill Ripley's Cohasset stalwarts next Saturday.

• • •

Previous to Scituate's defeat two weeks ago at the hands of Dighton High, Stewart's club had not tasted defeat since the beginning of the 1937 season.

• • •

Coach Bill Cronin's Hingham squad will oppose Whitman Saturday in an attempt to augment his initial win of the season.

• • •

Braintree High will take on Needham for their week-end contest. Braintree's record has yet to be tarnished by the stain of defeat. Two weeks ago Abington and Braintree battled to a 7-7 deadlock.

LOOKS BETTER—Al McCoy, former Boston boy who is making good in New York, is looking so well in his Stillman Gym workouts in New York that some Gotham money is backing McCoy to upset Billy Conn who is recognized as the lone "white hope." They meet at the Boston Garden Friday night.

McCoy's Great Workouts Cause Odds to Shorten

Following some inside information, direct from Stillman's gym in New York, there has been a noticeable narrowing of the odds on the Goodwin A. C. fistic classic Friday night at the Boston Garden, bringing together 175-pound champion Irish Billy Conn and Al McCoy, in a 10-round scrap in which no title is involved since both are now battling as heavyweights.

Word from Stillman's, where McCoy has been in training for some three weeks, having been warned in advance that he would get a shot at Conn, is that the French-Canadian veteran is boxing and hitting in the fashion he displayed several years ago. At that time he was one of the greatest fighters in the land. The experts said he couldn't miss.

GREW TOO QUICK

McCoy did miss, however. He grew too swiftly from a light-heavy to a heavyweight and the change sapped some of his speed and slowed his punching. He looked somewhat like the old McCoy in his last fight here when he beat Mello Bettina, the gent from whom Conn took the 175-pound crown in one of Billy's toughest bouts.

Any kind of an improvement on the fight he made with Bettina will make McCoy a most dangerous opponent for Conn.

McCOY DUE TONIGHT

Report from Gotham is that McCoy will most certainly improve on the fight with Bettina and this is why several authorities are hopping on the McCoy bandwagon. They do not come right out and state that McCoy will win but they are hedging and giving McCoy a bright chance and this is an indication of a fight in view.

McCoy is due in Boston tonight. Conn today finished off heavy work at Kelley & Hayes where he's been for a week. McCoy apparently will have at least a five-pound pull in the weights, an unusual situation. McCoy generally gives away plenty.

MAT SHOW AT ARENA TONIGHT

There will be a double wrestling windup as Paul Bowser opens the wrestling season at the Arena tonight.

Steve Casey of Ireland, former world's champion, will have Gino Garibaldi of Italy as an opponent in one of the feature matches, while in the other "Man Mountain" Dean will collide with Gene Bowman, former Tennessee football star.

Casey has kept in condition during the past two months, rowing with his brothers, Jim and Tom, on the Charles. As a result of Steve's rowing activities it is likely he will soon meet Russell Codman, Jr., i na match sculling race for a side bet of $1000.

Casey is aiming for another bout with The Angel and is anxious to win from Garibaldi.

"Man Mountain" Dean is also gunning for a crack at The Angel, and says he will start by beating Bowman.

MAIN BOUTS

Steve (Crusher) Casey vs. Gino Garibaldi.

Man Mountain Dean vs. Gene Bowman.

SEMI-FINAL

Leo Numa vs. Jim Casey.

PRELIMINARIES

Rudy Dusek vs. Tom Casey.

Lord Albert Mills vs. Everett Kibbons.

ROOM AND BOARD By Eugene Ahern

HERE'S AN EXTRA CHOP LEFT,---DO YOU WANT TO PUT THE FANGS IN IT, JUDGE?
THANKS, JUDGE!----WELL, AS I WAS SAYING, I HAD A THIRD INTEREST IN THE HORSE, AND IN HIS FIRST TWO RACES HE LOST BY A FEW INCHES,------ SO I GOT THE IDEA TO HAVE A MASK-MAKER FIX UP SOME SLIP-ON NOSTRILS ABOUT SIX INCHES LONG, TO PUT ON THE NAG'S NOSE,--- BUT IT MADE HIM LOOK LIKE AN ANT-EATER,---- SO THEN....
NO,---PASS IT TO COUSIN ROBIN, OUR HONORED GUEST!
WHO SAID THAT?
COUSIN ROBIN'S VENTRILOQUISM PAYS HIM OFF ON OCCASION=
Gene Ahern
10-16

FAR-FLUNG INTEREST SHOWN IN HEARST CITIZEN SHOOT

Persons who have the interest of marksmanship at heart would be greatly encouraged to see at first hand the many entries arriving daily for the William Randolph Hearst Citizen Marksmanship Competition which will shortly get underway under the auspices of the Boston American-Record.

ENTRY BLANK

THE WILLIAM RANDOLPH HEARST

CITIZEN MARKMANSHIP COMPETITION

Mail this entry to:

RIFLE EDITOR, American-Record, Winthrop Sq., Boston, Mass.

Name of Team or League: _____

Secretary _____

Address: Street _____

City _____ State _____

Phone Number _____

NOTE: This competition is complementary to the Gallery Matches of the National Rifle Association and does not in any way conflict with them. Clubs or leagues may enter either or both of these gallery competitions.

Filing of a league or club entry comprises agreement to the rules of The William Randolph Hearst Citizen Marksmanship Competition.

SIGNED _____ SECRETARY

DATE 1940 _____

As evidence of the far-reaching effects of early notices about this shooting classic comes a team entry all the way from St. Louis, Mo. It wa filed by W. F. Sewell, Jr., coach of the Walter J. Hatzfeld Sons of American Legion No. 35, on behalf of this well-known Mid-Western organization.

TRAINS SONS OF VETS

Coach Sewell's accompanying letter is typical of the many which arrive daily. It reads in part:

"We are very much interested in the Citizen Marksmanship Competition as being sponsored by Mr. Hearst. We in St. Louis have been training hundreds of Sons of Veterans. We should like to do more for young men who may be subject to military service."

JUST BEGINNING

Frederick Sibley sends along the entry of the Biddeford Rifle League of Biddeford, Me. He says:

"We are not completely organized as yet. But we expect to have a hall suitable for indoor shooting sometime late this week. It won't take us long to be set for the big shoot."

Still another entry is that of the East Waren Rod and Gun Club of Warren, R. I., mailed in by Secretary Joseph Proulx, Jr.

All New England will be liberally represented before the closing date on entries arrives. All rifle shooting organizations are invited to participate WITHOUT ENTRY FEE.

Tufts Eager to End 48-Year Brown Jinx

Eager to bounce back into the win column after the Colgate defeat of last week, the Brown grid squad is drilling hard to meet a strong Tufts eleven this Saturday at Providence.

Both teams will enter the game with records of two wins and one loss, Tufts having downed Bowdoin and Middlebury, before bowing to Bates, last week, while Brown conquered Wesleyan and Rhode Island prior to the Colgate defeat.

The Jumbo eleven is one of the strongest assembled in many years and is admittedly hopeful of ending a Brown domination of the series which has lasted 48 years. In the 51-year-old series, Brown leads, 21-2 in games won. Tufts elevens scored their only triumphs in 1891 and 1892.

Despite the Brown preponderance of victories, the Jumbos have made several serious bids

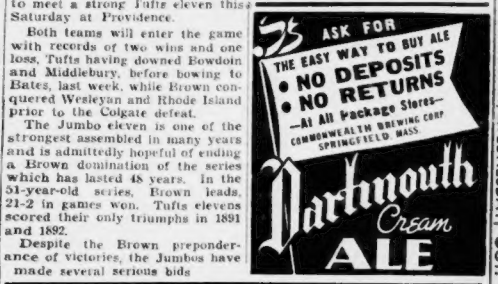

Harvard		Army	
Auburn		Southern Methodist	
Bates		Northeastern	
Baylor		Villanova	
Boston College		Idaho	
Boston University		Cincinnati	
Bowdoin		Williams	
Brown		Tufts	
Columbia		Georgia	
Dartmouth		Yale	
Tennessee		Alabama	
Duquesne		Mississippi	
Holy Cross		N. Y. U.	
Tulane		Rice	
Ohio State		Minnesota	
Norwich		Coast Guard	
Oregon State		Washington	
Pennsylvania		Princeton	
Stanford		Washington State	
Virginia		V. M. I.	

AVERAGE SCORES WINNERS LOSERS

Name .....

Address .....

City ..... State .....

RULES GOVERNING THE FOOTBALL CONTEST

NO. 4

The object of the Daily Record-American Football Contest is to select winners of twenty collegiate football games to be played each Saturday. Anyone may enter the contest, excepting employes of the Record-American and their families.

The selections are listed on the chart here which is ready to be filled out by the contestant. Simply place an (X) in the space nearest the name of the team you think will win, or if you predict a tie game, place the letter (T) in the spaces nearest the names of the tying teams.

Calculate the AVERAGE score of all competing teams, except those for which you predicted a tie score. Write winners' and losers' average score in space provided in coupon. Do not write individual scores in spaces, or on the coupon. Indicate average scores only by adding scores of all teams and then divide the total by the number of teams competing.

Only ONE solution may be entered by a contestant. All entries must be in the office of the Record-American not later than Midnight, Friday, the day before the games.

You need not buy a copy of the Record or American to enter this contest. Blanks of the contest form may be made from copies in the public library, or in the Record-American office. Such entries will be acceptable, and given equal consideration with those clipped from these newspapers.

A prize of $100.00 will be awarded the person whose entries contain all selections correct. If more than one person submits perfect solutions $100.00 will be awarded the lucky contestant whose average score tabulations most nearly match with actual average scores of the games. If no perfect list of selections is entered, $50.00 will be awarded to the contestant having the nearest number of selections correct, and should two or more contestants tie for this prize the lucky contestant submitting the most nearly correct average scores will receive the award. A prize of $25.00 will be awarded the person submitting the second largest number of correct solutions, and should two or more contestants tie for this prize tieing contestant submitting the most nearly correct average scores will receive the prize. Twenty-five awards of $1.00 each will be given the twenty-five contestants whose entries contain in succession, the next largest number of correct selections and whose average scores most nearly match the actual scores of the games.

Winners of each week's contest will be announced on the Saturday following the games. The decision of the judges in all cases shall be final.

Mail all entries to the Record-American Football Contest Editor, P. O. Box 1962, Boston, Mass.

In the event of postponement of any of the games, such games will automatically be excluded from the contest. In the event that the planned date of any game scheduled is changed then that game is automatically excluded.

N. H. PICKED TO BEAT ACES

DURHAM, N. H., Oct. 16—Those surprising New Hampshire Wildcats have every intention of running up their third straight victory of the season here next Saturday afternoon with Springfield as the victim.

The Wildcats, supposed an ordinary club this fall, got away to a bad luck start when Colby whipped them 21 to 19 but they came right back the following week and beat Bates. Last Saturday, the Wildcats came from behind to take the University of Maine by a touchdown in a big upset.

Springfield is next and New Hampshire is picked to win.

Holy Cross Polishes Attack for Violets

WORCESTER, Oct. 16 (AP)—The Holy Cross football squad drilled for nearly an hour in a driving rain as Coach Joe Sheketeski polished his attack for Saturday's game with N. Y. U. at New York.

Minor injuries kept several regulars from practice, among them Capt. Jack Kellar, Joe Osmanski, Tom Alberghini, Jim Scondras, Adam Krewotica and Kevin Mulcahy. All, except Osmanski and Mulcahy, are expected to play against N. Y. U. however.

Harvard Scouts Report Army Better Than in '39

Harvard scouts who attended the Army-Cornell game say that the Cadets have a far better team than last year and a team which is capable of upsetting Harvard this Saturday.

Coach Bill Wood of the Cadets took his team to play Lou Little's Columbia outfit in a practice game and the Lions asked Wood to call off the dogs. It was no slaughter, but Army was pushing the Light Blue all over Baker Field.

The Army system of football requires a good triple threat man in the important tailback position, which the servicemen employ from a deep position. Army has three good men available for the heavy duty position in Henry Mazur, Jere Maupin, and "Needle" Hatch.

PLAYED FOR B. C. FROSH

The Army invasion with all its color and fanfare will be a homecoming for Mazur. Mazur is well known to local fans for his brilliant scholastic career and more recently as the outstanding back on the Boston College frosh team two years ago. Coach Frank Leahy hasn't yet gotten over the departure of Mazur for the Hudson plains.

Workhorse Harry Wilson, Monk Meyer, and Cris Cagle were greats at West Point and Mazur is headed to take his place among them as the Army greats. Henry didn't get a chance to show his wares against Cornell because of a heavy cold, but he is ready to go now and will be in the starting lineup against the Crimson.

FUMBLES TOO MUCH

The other two outstanding backs at West Point are Maupin and Hatch. Maupin, a sopn last season, was figured to be the soldiers' biggest gun, but a case of fumbling jitters rendered him useless. In the games this year, Maupin appears to have overcome his weakness of last year. The chances are that he will alternate with Mazur unless Mazur completely baffles the Cantabs.

"Needle" Hatch, the only player born and brought up at West Point, will be playing his final game of his career against Harvard and those who saw him perform last year at the Stadium know that he needs little introduction to local fans. He is a great passer and a better than average open field runner.

AYRES IN FORM

Coach Dick Harlow of Harvard has been devoting a great deal of time to concoct a Harvard defense able to halt the Army aerials. It is also expected that the Crimsons will use the air route freely in quest of their first major win of the season.

ANOTHER BOUT FOR BILLY CONN

NEW YORK, Oct. 15 (AP)—Promoter Charlie Murray of Buffalo today signed Light Heavyweight Champion Billy Conn to meet Clarence Jones, Buffalo Negro light heavy, in a 15-round over-the-weight bout in Buffalo's new Memorial Stadium, Nov. 18.

ROCKINGHAM
— FALL MEETING —

8 races daily, rain or shine. Train leaves North Station 12 noon. Direct to grandstand. Or drive down Route 28.

POST TIME 1:15 p. m.

DAILY DOUBLE CLOSES 1:00 p. m.

50c admission to grandstand $1.00 admission to clubhouse including tax. Box seats in the grandstand and clubhouse are 55c additional, including tax.

Oct. 7 THRU Nov. 16

Clubhouse and Grandstand Glass Enclosed **Free Parking**

A "Business Men's Special" train will leave North Station at 1:00 P. M. every day, arriving in time for Second Race.

DEATH, RUIN RAIN ON LONDON

STORY ON PAGE 2

2 CENTS
Treas., Oct. 16 (AP)
Balance 2,159,047,903
Receipts 12,447,294

BOSTON EVENING AMERICAN

The only Boston evening newspaper with direct wire services from Associated Press and International News Service

Entered as second-class matter at Boston Postoffice

BOSTON, WEDNESDAY, OCTOBER 16, 1940

Copyright, 1940, by N. E. Newspaper Publishing Co.

John Roosevelt—Son of the President of the United States, John Roosevelt goes through the routine of draft registration with 16,499,999 other American young men. Registrar is Mary Shea at Nahant.

To Enlist ... or Not—Draft registrant stands outside Faneuil Hall today . . . his registration card in hand . . . and studies enlistment poster. It's his problem.

Jos. P. Kennedy, Jr.—Son of American ambassador to Great Britain, Joseph P. Kennedy, Jr., registers for draft with Dean James M. Landis (left) of the Harvard Law School. Today, the registration became the world's stamping ground of democracy.

Boston Evening American Photos

CHECK on OPPORTUNITY: $15,000 in PRIZES PAGE 25